



SHAPE THE FUTURE
OF HIGHER EDUCATION



THRIVING ACADEMIC
MISSION



CULTIVATE INCLUSIVE
EXPERIENCES



VITAL COLLABORATIVE
ALLIANCES



PREMIER
REGIONAL HUB



SLEEK, SIMPLE,
INTUITIVE

WCTC District Board Regular Meeting

Tuesday, October 8, 2024, 5:00 p.m.
Waukesha County Technical College
Richard T. Anderson Education Center, C051/057

UPCOMING MEETINGS

Regular Board Meeting	Tuesday, November 12, 2024	5:00 p.m.	RTA, C051/C057
Regular Board Meeting	Tuesday, December 10, 2024	5:00 p.m.	AJN, S104B
Regular Board Meeting	Tuesday, January 14, 2024	5:00 p.m.	RTA, C051/C057

The modern comprehensive regional college
that ignites people to thrive in a changing world.

10365/23



WAUKESHA
COUNTY TECHNICAL
COLLEGE

Hands-on
Higher Ed

**Waukesha County Technical College
District Board Meeting
October 8, 2024 - 5:00 PM
Richard T. Anderson Education Center, C051/057**

AGENDA

- I. Call to Order – Brian Baumgartner**
 - A. Pledge of Allegiance

- II. Public/Staff Remarks***

- III. Delegates to be Heard**
 - 3 A. Student Government Association – Pierson Barnes
 - B. WCTC Foundation Board Report –Robyn Ludtke and Jamie Stahulak

- IV. President’s Report – Dr. Richard G. Barnhouse**

- V. Approval of Consent Agenda Items**
 - 4-6 A. Minutes Dated September 10, 2024 Regular Board Meeting
 - 7-9 B. Accounts Payable Summary September 2024
 - 10 C. 38.14 Contract Report for September 2024
 - 11-78 D. Annual Security Report and Biennial Review
 - 79-80 E. Resolution of Technical College Annual Board Officials Subject to State Code of Ethics
 - 81-83 F. 2023/24 Vendor Volume Report
 - 84 G. International Travel Report

- VI. Action Items**
 - 85-86 A. Resolution to Approve 2024/2025 Tax Levy – Kristine Golz
 - 87-88 B. Resolution to Modify the 2024/2025 Budget – Kristine Golz
 - 89-91 C. Petition to Approve Petition and Submission to Detach Property from the City of Pewaukee to the Village of Pewaukee – Jane Kittel
 - 92-99 D. Presentation and Approval of C Building Hub Stage Remodel by SGA – Rich Haen

- VII. A motion shall be made pursuant to Sec. 19.85(1)(c) Wisconsin Statutes to Convene into Closed Session to discuss:**
 - A. Employee Compensation

The Board may reconvene in open session to take action regarding employee compensation.

- VIII. Adjournment – Brian Baumgartner**



Dr. Richard G. Barnhouse, President

Board Meeting Rules of Conduct

District Board meetings are to be conducted in accordance with the published agenda. Public remarks are allowed but must be made during the “public/staff remarks” section of the agenda and are limited to three (3) minutes per person and fifteen (15) minutes in total. This is not a public hearing. Persons who wish to address the district Board may make a statement as long as it pertains to a specific current agenda item. The District Board Chairperson may or may not respond to statements made.

Public/Staff Remarks Procedure:

1. Public Comments must pertain to a current agenda item.
2. Comment request forms must be completed and submitted to the District Board Executive Assistant prior to the meeting.
3. The Board Chairperson will ask the requesting speaker to come forward to present their comments to the District Board.
4. Speakers must adhere to the three (3) minute limit per individual.
5. Total time allotted for all public remarks shall not exceed fifteen (15) minutes.
6. The Board Chairperson reserves the right to stop unprofessional discussion or discussion targeted toward a specific individual.

Unless requested by the Board Chairperson from the audience regarding a specific agenda topic, public comments or dialogue are not allowed during other portions of the board meeting and/or discussion. Interruptions or disruptive behavior may result in security being notified. Public comments or communications may also be directed to the Board through the President’s office in Room C211.

Attention Individuals with Disabilities:

Every reasonable effort will be made for special accommodations for individuals with disabilities for public board meetings. Please contact the District Board Executive Assistant at 262/691-5211 at least 72 hours prior to the meeting if you require special accommodations.

October 1st, 2024 | Student Government Association | Waukesha County Technical College

Upcoming Events

10/08

Energy Hour

SGA staff will be handing out free energy drinks to students all around campus. This event will last from 6pm to 7pm. The staff will be roaming with a cart to reach students throughout campus buildings.

10/21-25

Halloween Spirit Week

SGA will be hosting a spirit week during the last full week leading up to Halloween. These small spirit activities will engage students to get involved and allow them a chance to get punches on their punch cards. Activities to be announced.

10/25

Halloween Movie Night

SGA will be hosting a Halloween movie showing in the Courtyard/HUB on the Friday before Halloween. Movie choice is yet to be determined via student voting.



Winners Photo. Division winner from left to right: Classic, Exotic, Muscle, Student, and Vintage.

2ND ANNUAL LET'S TACO 'BOUT CARS SHOW: A SUCCESS

SGA held its second annual Let's Taco 'Bout Cars show on Friday, Sept. 20, in the main parking lot. Around 65 cars in total showed up for the show and first-place trophies were given to one car in each division: Muscle, Vintage, Student, Exotic, and Classic. Designed dash plaques were given out to the first 50 cars to register/show up to the show. The event ran for two hours, from 5pm to 7pm.



SGA hosting Welcome Week activities.

SGA MICRO-EVENTS NAME CHANGE

SGA has made the decision that the formerly known SGA "Micro-events" will now be named "Meet & Greets" or "M&Gs."

These events are meant to give students the opportunity to meet their Student Government Representatives and talk with them. In addition, students will be able to address any questions or concerns they may have pertaining to the school.

- 1 Applied Technology Program
- 1 Protective & Human Services
- 1 Liberal Arts & General Studies
- 6 Business, Management & Finance

*SGA did lose two members due to a lack of commitment

SGA MEMBERS PROGRAM MAKEUP

Student FEEDBACK

"Thank you for hosting Taste of WCTC. As a new student here it was nice to learn about some of the clubs on campus. I can't wait to get involved."
-Taste of WCTC

"I love the new signs in the bathrooms around campus. Seems a bit 'old school' but it works! So convenient to see what's going on around campus."
-WCTC Welcome Week

"LOL, I'll be at every event that has free food!!"
-Taste of WCTC

"Since there isn't food options available at the Waukesha campus, I was happily surprised today when I came in and heard that SGA purchased pizza for us for lunch today. Thank you!!"
-WCTC Welcome Week

"I attended the car show last year and was excited to see that you were doing it again this year. The changes you made this year with the new location and trophies was great!"
-Let's Taco 'Bout Cars

**Waukesha County Technical College
District Board Meeting Minutes
September 10, 2024 - 5:00 PM
Richard T. Anderson Education Center, C051/057**

Present:

Brian Baumgartner, Chairperson
Courtney Bauer, Board Vice Chairperson
Ryan Clark, Secretary/Treasurer
Michael Cady, Board Member
Rob Ewing, Board Member
Jamie Stahulak, Board Member
Stephanie Reisner, Board Member
Thomas Michalski, Board Member

Absent

Jim Zaiser, Board Member

Also Present:

Richard Barnhouse

14 guests

REGULAR MEETING

I. Call to Order – Brian Baumgartner 5:00 pm

II. Public/Staff Remarks*

A. None

III. Delegates to be Heard

A. Student Government Association – Pierson Barnes

- Mr. Barnes introduced himself. He is a current Marketing student.
- SGA has had a variety of events to engage students at the start of the term, including cookouts, pizza, Kona Ice, and other events.
- SGA hosted the Taste of WCTC last week. This is a way for students to learn about clubs and services.
- On September 20, SGA is hosting Let's Taco Bout Cars Car Show. This was very popular last year.
- SGA is fully staffed at 10 students. 7 are from School of Business, 1 from the School of Protective and Human Services, 1 from the School of Arts and Sciences, and 1 from the School of Applied Technologies.
- This year SGA is introducing micro events when not hosting large scale events to keep students engaged on campus.

IV. President's Report – Dr. Richard G. Barnhouse

- A. Dr. Barnhouse welcomed everyone to the September WCTC District Board meeting.
- B. Dr. Barnhouse reports that it has been a great start to the Fall semester.
- C. Dr. Barnhouse was asked to serve on a Legislative Committee on AI for the State of Wisconsin. He recently attended the second session in Green Bay for the topic of AI in Health Care.
- D. Dr. Barnhouse and Laura Krohn met with Northwestern Mutual Data Science Institute.
- E. On September 12, 2024, WCTC will host a Kick-Off for the capital campaign for fundraising for the AI expansion in the Q building.
- F. In November, there will be a presentation at the WCTC District Board meeting about an enhanced degree.

- G. Thank you to the Board members who attended the Board and PEC Social on August 20, 2024.
- H. WCTC is the title sponsor of the WCBA Annual meeting event on September 12, 2024. Several WCTC staff will be attending.
- I. The October WCTC District Board meeting was originally scheduled to take place at the Waukesha campus but has been moved to the Pewaukee campus due to the construction at Waukesha.

V. Approval of Consent Agenda Items

- A. Minutes dated August 13, 2024
- B. Accounts Payable Summary August 2024
- C. 38.14 Contract Report August 2024
- D. Approval to Hire Report

Ms. Reisner motioned to approve the Consent Agenda Items, receiving a second from Ms. Bauer. Approved, carried unanimously.

VI. Action Items

- A. Resolution Awarding the Sale of \$5,750,000 General Obligation Promissory Notes, Series 2024C – Jane Kittel
 - Dr. Kittel gave an overview of the sale.
 - This is the first of two borrowings for the fiscal year.
 - The sale was this morning at 9:30 am.
 - Jordan Masnica from Baird reported on the sale that occurred at 9:30 am.
 1. There were 9 bidders.
 2. The winner was a rate of 2.64%. The winning bidder was TD Securities.
 - Dr. Kittel recommended approval of the resolution.

Mr. Michalski motioned to approve to award the sale of the issuance of \$5,750,000 general obligation promissory notes, receiving a second from Mr. Cady. Approved, carried unanimously.

- B. Approval of Dentistry Remodel Project at Waukesha Campus – Rich Haen
 - Mr. Haen discussed the renovation and expansion of the Dental Clinic at the Waukesha Campus. He reviewed the timeline for the project and the funding sources. He then recommended approval of the resolution.

Mr. Michalski motioned to approve the Resolution and Submission to the WTCS Board for review and approval, receiving a second from Mr. Stahulak. Approved, carried unanimously.

- C. Approval of Office Space Remodel at Waukesha Campus – Rich Haen
 - Mr. Haen discussed the renovation of offices and restrooms at the Waukesha Campus. He reviewed the timeline for the project as well as funding sources. He then recommended approval of the resolution.

Mr. Clark motioned to approve the Resolution and Submission to the WTCS Board for review and approval, receiving a second from Mr. Ewing. Approved, carried unanimously.

- D. Construction Bid Information: Mechanical Infrastructure, Bid Number ITB 2425-01, Contingent Upon WTCS Board Approval – Rich Haen

- Mr. Haen discussed the bids for the Mechanical Infrastructure project for high energy efficient heating and cooling equipment. He then recommended approval to award the project to Wil-Surge contingent of the WTCS Board approving the project.

Mr. Clark motioned to approve the award of this project to Wil-Surge, Inc contingent of the WTCS Board approving the project, receiving a second from Mr. Bauer. **Approved, carried unanimously.**

E. 2024-25 Budget Modifications – Kristine Golz

- Ms. Golz reviewed the budget modification request for 2024-25, seeking use of Fund Baland in Capital Projects and reserves for the Mechanical Infrastructure project.

Mr. Michalski motioned to approve the Resolution to Modify the 2024-25 Budget, receiving a second from Mr. Ewing. **Approved, carried unanimously.**

VII. Mr. Clark motioned to convene into Closed Session pursuant to Sec. 19.85 (1)(c) Wisconsin State Statutes at 5:39 pm:

- Mr. Reisner seconded the motion
- **Unanimous roll call vote**
- Discussion was held regarding Compensation.
- Mr. Clark motioned to reconvene in open session, receiving a second from Mr. Michalski.
- **Unanimous roll call vote**
- The open meeting reconvened at 5:59 pm

VIII. Adjournment – Brian Baumgartner

- A.** Ms. Reisner motioned to adjourn the meeting, receiving a second from Mr. Michalski. Meeting adjourned at 5:59 pm.

Respectfully Submitted by
Jennifer Hagen
Sr. Executive Assistant to the Board

Signed: _____
Ryan Clark, Board Secretary/Treasurer

ACCOUNTS PAYABLE SUMMARY
September 2024

**To the Secretary/Treasurer of the Waukesha County Area
Technical College District Board:**

**The Chief Financial Officer submits for approval the attached claims
for payment, which include payroll deductions, of \$3,391,710.02**

**The Waukesha County Area Technical College
District Board and President have examined these claims
and approve their payment this 8th day of October 2024.**

Chair

Secretary/Treasurer

President

Check Register Report

Accounts Payable account code "WA". Dated 09/30/24 Database instance PROD-Native

<u>Number</u>	<u>Date</u>	<u>Payee</u>	<u>Amount</u>
!0038359	09/03/24	Aladdin Food Management Services LLC	\$ 6,295.83
C0797412	09/03/24	Jones and Bartlett Publishers Inc	\$ 10,089.21
C0797415	09/03/24	Majic Productions Inc	\$ 7,962.50
C0797484	09/05/24	ABM Industries Inc	\$ 61,437.02
C0797485	09/05/24	Absolute Construction Enterprises Inc	\$ 358,638.00
C0797486	09/05/24	Bakemark-Milwaukee	\$ 8,258.14
C0797493	09/05/24	Echo Healthcare Inc	\$ 207,860.00
C0797505	09/05/24	Lab Midwest Corp	\$ 26,042.00
C0797506	09/05/24	Laerdal Medical Corporation	\$ 29,570.52
C0797508	09/05/24	Madison College	\$ 28,074.00
C0797520	09/05/24	WE Energies	\$ 77,233.19
C0797521	09/05/24	Zimmerman Design Group	\$ 12,086.85
!0038389	09/10/24	iSimulate	\$ 73,190.00
!0038390	09/10/24	PFM Asset Management LLC	\$ 6,467.41
!0038393	09/10/24	Willo Labs Inc	\$ 11,822.43
C0797548	09/10/24	Camera Corner	\$ 63,507.20
C0797549	09/10/24	Capital Data Inc	\$ 474,743.70
C0797551	09/10/24	Cengage Learning	\$ 19,327.77
C0797554	09/10/24	D & H Distributing	\$ 18,468.00
C0797555	09/10/24	Deere & Company	\$ 46,176.35
C0797557	09/10/24	Dell Marketing L P	\$ 5,314.29
C0797562	09/10/24	Gardner Builders Milwaukee LLC	\$ 15,583.20
C0797564	09/10/24	Haas Factory Outlet	\$ 186,157.18
C0797566	09/10/24	Hotsy Cleaning Systems Inc	\$ 17,485.63
C0797572	09/10/24	Laerdal Medical Corporation	\$ 18,384.21
C0797580	09/10/24	West Coast Beauty	\$ 7,247.54
C0797619	09/12/24	5 Star Truck Sales	\$ 89,480.00
C0797621	09/12/24	Avant Graphics	\$ 5,260.50
C0797622	09/12/24	CarMax Auto Superstores Inc	\$ 19,466.00
C0797623	09/12/24	CarMax Auto Superstores Inc	\$ 18,466.00
C0797631	09/12/24	Professional Control Corporation	\$ 6,336.17
C0797638	09/12/24	Virage Simulation Inc	\$ 16,500.00
!0038419	09/17/24	Aladdin Food Management Services LLC	\$ 6,481.47
!0038421	09/17/24	Johnson Controls Inc	\$ 27,136.37
!0038422	09/17/24	Madison National Life Insurance Co	\$ 9,304.88
!0038423	09/17/24	Quarles & Brady LLP	\$ 14,266.50
!0038426	09/17/24	Symetra Life Insurance Company	\$ 25,090.31
C0797651	09/17/24	AVI	\$ 23,681.96
C0797652	09/17/24	Conference Technologies Inc	\$ 11,498.00
C0797660	09/17/24	Gardner Builders Milwaukee LLC	\$ 117,414.53
!0038450	09/19/24	Andrews Technology HMS Inc	\$ 34,676.00
!0038453	09/19/24	Gallagher Student Health & Special Risk	\$ 5,796.00
!0038456	09/19/24	Paragon Development Systems (PDS)	\$ 36,080.65
!0038458	09/19/24	Strata Information Group	\$ 12,285.00
C0797730	09/19/24	BizTimes Media LLC	\$ 5,495.00
C0797732	09/19/24	Capital Data Inc	\$ 228,760.00
C0797737	09/19/24	D & H Distributing	\$ 21,230.85
C0797741	09/19/24	Ellucian Company LLC	\$ 44,335.75
C0797746	09/19/24	Haas Factory Outlet	\$ 16,735.86
C0797756	09/19/24	Supervision Professionals	\$ 5,970.00
C0797760	09/19/24	Village of Pewaukee	\$ 21,664.60
!0038492	09/24/24	Postmaster	\$ 7,000.00

C0798191	09/24/24	Camera Corner	\$ 216,338.00
C0798193	09/24/24	Circa	\$ 10,438.71
C0798198	09/24/24	D & H Distributing	\$ 19,361.00
C0798201	09/24/24	Ellucian Company LLC	\$ 252,409.75
C0798210	09/24/24	Leapfrog Technologies Inc	\$ 16,984.46
C0798214	09/24/24	Mercer Tool Corp	\$ 16,523.82
C0798225	09/24/24	Wisconsin Technical College System	\$ 24,727.35
!0038521	09/26/24	Field Training Solutions	\$ 6,000.00
C0798264	09/26/24	Arthur J Gallagher Risk Management Services Inc	\$ 5,244.00
C0798268	09/26/24	D & H Distributing	\$ 8,546.25
C0798271	09/26/24	Emmons Business Interiors	\$ 167,433.70
C0798274	09/26/24	Imperial Dade	\$ 8,086.00
C0798281	09/26/24	Milwaukee Business Journal	\$ 6,200.00
C0798294	09/26/24	Veolia ES Technical Solutions LLC	\$ 5,582.51
66 payments TOTAL:			\$ 3,391,710.12

**WAUKESHA COUNTY TECHNICAL COLLEGE
CORPORATE TRAINING CENTER
CONTRACT APPROVAL REPORT
SEPTEMBER, 2024**

Year	#	Customer	Start Date	Type	Service Description	Number of Participants	Total Revenue	Est. Direct Cost	Informational		
									Variance (1)	Est. Full Cost	Variance (2)
In-State Contracts											
2025	8161	Multiple Recipient	9/5/2024	I	Medication Assistant	10	18,000	9,656	8,344	12,314	5,686
2025	8140	Eaton Corporation	9/10/2024	I	Train the Trainer	7	3,877	1,499	2,378	1,970	1,907
2025	8143	Engineering Specialists Inc	9/10/2024	I	First Aid Certification	10	1,065	733	332	519	546
ALL CONTRACTS							22,942	11,888	11,054	14,803	8,139

N/A* denotes technical assistance contract. These are non-instructional activities provided to a company, no enrollment #s are available.

CTC 38.24 PROFESSIONAL DEVELOPMENT WORKSHOPS						Number of Participants	Total Revenue	Est. Direct	Variance (1)	Est. Full Cost	Variance (2)
20 Workshops Completed 7/1/2024 through 9/30/2024						319	56,230	42,718	13,512	53,119	3,111

COLUMN DEFINITIONS:

Type of Service: I=Instruction T= Technical Assistance F=Fiscal and Management Service

Total Revenue: Contract Amount (Agreed upon selling price based on Board's pricing structure) + any related revenue from grants.

Estimated Direct Cost: Salary and Benefits plus all Direct Expenses

Estimated Full Cost calculation: [Salary & Benefits + (Salary & Benefits x the appropriate State Indirect Cost Factor)]

Variance: (1) The difference between Total Revenue and Estimated Direct Cost

Variance: (2) The difference between Total Revenue and Estimated Full Cost

Comments: While the college is not required to recover full cost for 38.14 contracts, the WTCS mandates that the Board be made aware of contracts where estimated full cost is not recovered.

Rationale is provided for those contracts. WCTC Adm. Policy FIN-550 reflects that transcripted credit 38.14 contracts *will not* provide for full cost recovery.



College Safety and Security Resource Guide

2024 Annual Security Report

(for the 2023 calendar year & containing crime statistics for 2023, 2022 and 2021)

Student Code of Conduct

Drug Free Schools and Communities Act

Campus Security and Crime Awareness

Sexual Assault, Sexual Harassment, and Stalking

Family Educational Rights and Privacy Act (FERPA)

Crime Statistics

This document is compiled on an annual basis and contains all the 20 U.S.C. Sec. 1092(F) Clery Act reporting requirements and the Family Education Rights and Privacy Act (FERPA) 20 U.S.C. Sec. 1232(g) notification.

To: Waukesha County Technical College Students and Employees

This information is brought to you as part of Waukesha County Technical College’s commitment to safety and security.

WCTC is a two-year district and state-supported institution of higher education. The College provides services from the Main Campus located in Pewaukee, Wisconsin, and the Waukesha Campus located in Waukesha, Wisconsin.

Under the Drug Free Schools and Communities Act of 1989, we are required to publish and distribute information that the College has adopted and implemented a drug-prevention program for all students and employees, which includes:

1. *Standards of conduct that clearly prohibit, at a minimum, unlawful possession, use, or distribution of illicit drugs and alcohol by students and employees on its property or as part of any of its activities.*
2. *A description of the applicable legal sanctions under local, state or federal law for the unlawful possession or distribution of illicit drugs and alcohol.*
3. *A description of health risks associated with the use of alcohol and other drugs.*
4. *A description of any drug or alcohol counseling, treatment or rehabilitation programs that is available to students or employees.*
5. *A clear statement that the institution will impose disciplinary sanctions on students and employees (consistent with local, state, and federal law) and a description of those sanctions, up to and including expulsion or termination of employment and referral for prosecution, for violations of the standards of conduct.*

Waukesha County Technical College is engaged in a continuing educational effort to raise awareness of students, staff, and the community to the problems associated with alcohol and other drug abuse/dependency. We all have a shared responsibility to comply with the Drug Free Schools and Communities Act. Your cooperation will be greatly appreciated.

Sincerely,



Sherry Simmons
Chief Culture & Compliance Officer



Pete Latona
Director of Campus Security & Risk

Table of Contents

STUDENT STANDARDS OF CONDUCT.....	5
Behavioral Misconduct.....	5
Behavioral Reporting-Campus Assessment, Response, & Education Team	6
Sanctions for Behavioral Misconduct	6
Academic Misconduct	8
Guidelines for Academic Ethics.....	8
Academic Ethics Misconduct	8
Sanctions for Academic Ethics Violations	8
College Level Process.....	9
Appeal Process for Academic Ethics Violations.....	9
Submitting an Appeal	10
Appeal Decision	10
Complaint and Grievance Procedure for Waukesha County Technical College Students.....	10
Complaint and Grievance Procedure Steps.....	10
Wisconsin Technical College System (WTCS) Complaint Process	11
DRUG FREE SCHOOLS AND COMMUNITY ACT	12
Alcohol and Drug Policies	12
Summary of the Health Effects of Drugs and Alcohol	12
Alcohol	13
Drugs	13
Federal and State of Wisconsin Legal Sanctions	14
Federal	14
Wisconsin	14
Resources	14
On-Campus	14
Off-Campus	14
How to Help.....	16
Warning Signs	16
How You Can Help	16
CAMPUS SECURITY AND CRIME AWARENESS.....	16
Campus Security Authorities.....	16
Campus Law Enforcement and Security Services.....	17
Security and Access to Campus Facilities	17
Security Considerations Used in the Maintenance of Campus Facilities.....	18
Crime and Emergency Reporting Procedures	18
Response to a Report	19
Voluntary Confidential Reporting	19
Professional Counselors	19
Daily Crime Log.....	19
Timely Warnings.....	20
Notification of an Immediate Threat.....	20
Crisis Management Team.....	22
Emergency Response Guide	23
Emergency Evacuation Procedures.....	23
General Evacuation Procedures	24

Shelter-in-Place Procedures-What it means to “Shelter-in-Place”	24
Basic “Shelter-in-Place” Guidance.....	24
How You Will Know to “Shelter-in-Place”	24
How to “Shelter-in-Place”	24
Emergency Medical Response Procedures	25
Fire Safety Report and Missing Student Notification Procedures.....	25
Crime Prevention and Security Procedures	25
SEXUAL ASSAULT AND HARASSMENT	26
Policies and Procedures Related to Dating Violence, Domestic Violence, Sexual Assault, and Stalking.....	26
Definitions-VAWA	26
Definitions-State of Wisconsin.....	28
Definition-Waukesha County Technical College.....	29
How to Be an Active Bystander	30
Risk Reduction	31
Programs to Prevent Domestic Violence, Dating Violence, Sexual Assault, and Stalking	32
Primary Prevention and Awareness Programs	33
Ongoing Prevention and Awareness Campaigns.....	33
Procedures Reporting Party(s) Should Follow if a Crime of Domestic Violence, Dating Violence, Sexual Assault, and Stalking Occurs	34
Reporting Incidents of Domestic Violence, Dating Violence, Sexual Assault, and Stalking	37
Involvement of Law Enforcement and Campus Authorities	37
Off-Campus Reporting	37
On-Campus Reporting	37
Procedures the College Will Follow When a Crime of Domestic Violence, Dating Violence, Sexual Assault, and Stalking is Reported	38
Assistance for Reporting Party(s): Rights and Options	39
Restraining Orders/Orders of Protection	40
Rights of Reporting Party(s) and the Institution’s Responsibilities for Orders of Protection, “No Contact” Orders, Restraining Orders, or Similar Lawful Orders Issued by a Criminal, Civil, or Tribal Court or by the Institution.....	45
Accommodations and Protective Measures Available for Reporting Party(s).....	42
On and Off Campus Services for Reporting Party(s).....	42
Confidentiality.....	43
Adjudication of Violations.....	43
Investigation Process for Dating Violence, Domestic Violence, Sexual Assault, & Stalking	44
Overview	44
Reporting Misconduct	45
Preliminary Inquiry	45
Interim Remedies/Actions	46
Formal Investigation	46
Withdrawal or Resignation While Charges Pending.....	47
Students.....	47
Employees.....	48
Sanctions.....	48
Examples of Student Sanctions	48
Examples of Employee Sanctions.....	49
Range of Protective Measures Available to a Victim Alleging Misconduct.....	49
College-Initiated Protective Measures	50

Possession, Use, and Sale of Alcohol and Illegal Drugs.....	50
Preparation of the Annual Disclosure of Crime Statistics.....	50
Sex Offender Registration.....	51
HIGHER EDUCATION OPPORTUNITY ACT (HEOA) NOTIFICATION TO VICTIMS OF CRIMES OF VIOLENCE.....	51
SEPARATE CAMPUSES.....	51
Crime Statistics-WCTC Main Campus (Pewaukee).....	52
Criminal Offenses Reporting Table.....	52
VAWA Offenses Reporting Table.....	52
Arrests & Disciplinary Referrals Reporting Table.....	53
Hate Crimes.....	53
Unfounded Statistics.....	53
Crime Statistics-WCTC Waukesha Campus.....	54
Criminal Offenses Reporting Table.....	54
VAWA Offenses Reporting Table.....	54
Arrests & Disciplinary Referrals Reporting Table.....	55
Hate Crimes.....	55
Unfounded Statistics.....	55
Wisconsin Sexual Assault Data.....	56
PRIVACY OF RECORDS – RELEASE OF WRITTEN INFORMATION.....	56
Notification.....	56
Student Rights under FERPA.....	56
Exceptions under FERPA.....	56
Directory Information.....	57
U.S. Military.....	57
Authorized Federal, State, and Local Authorities.....	57
Other Educational Institutions.....	57
Emergency Situations.....	57
Legitimate Educational Interest.....	57
Judicial Order.....	58
Grievance Hearing.....	58
Disciplinary Hearing.....	58
U.S. Patriot Act.....	58
Written Release.....	58

STUDENT STANDARDS OF CONDUCT

Waukesha County Technical College (WCTC), as a community dedicated to learning, personal growth, and the advancement of knowledge, expects and requires the behavior of all WCTC students to be compatible with its standards of scholarship and conduct. Acceptance of admission to WCTC carries with it an obligation for the welfare of its community. All individuals and/or groups of the WCTC community are expected to speak and act with respect for the human dignity of others, both in and outside the classroom and during social, recreational, and academic activities. WCTC encourages the free exchange of ideas and opinions but expects that the free expression of views will be made with respect for the human dignity and freedom of others. WCTC expects the highest standards of conduct for its students. While many standards of conduct parallel the laws of society in general, WCTC standards may be more stringent and set higher than the expectations of the law.

The Student Code of Conduct sets forth the conduct standards expected of all WCTC students. WCTC is an institution of higher education dedicated to preparing students to meet regional employment demands. The WCTC Code of Conduct is guided by the College values of Integrity, Community, Social Justice, Respect, and Responsibility. The purpose of this Code is to encourage and promote a positive and inclusive learning environment. The Student Code of Conduct lists procedures to respond to behaviors that violate the Code of Conduct, and it provides for sanctions that are intended to educate and safeguard members of the College community.

Students at WCTC are responsible for knowing the information, policies, and procedures outlined in the Student Code of Conduct and acknowledge the right of WCTC to take action when a violation of the Student Code of Conduct occurs. The College applies the preponderance of evidence (information showing that it is more likely than not that a policy violation occurred) standard in determining if a violation has occurred and provides consequential action/sanctions up to, and including, behavioral warning, probation, suspension, expulsion, or withdrawal. WCTC reserves the right to make changes to this Code as necessary, and once those changes are posted online, they are immediately in effect. Students are encouraged to check online on the WCTC website for the updated versions of all policies and procedures. By accepting admission to WCTC, a student accepts responsibility to adhere to the Code of Conduct and acknowledges the right of WCTC to take conduct action, up to and including suspension or expulsion.

The full [Student Code of Conduct](#) can be found on the College Website and on the College Portal.

Behavioral Misconduct

In order to maintain high standards of instruction and to permit all who attend WCTC to obtain the most from their educational experience, students will:

- a) conduct themselves in a manner as to comply with all civil and criminal laws and College policies and regulations while on WCTC properties or off-site school-sponsored events including but not limited to clinicals, class and club field trips etc.
- b) not interfere with the educational process of the College in any manner;
- c) conduct themselves both on-campus and off-site in a manner that does not endanger the safety or well-being of other students, staff or faculty.

The student conduct process at WCTC is not intended to punish students; rather, it exists to protect the interests of the community and to challenge those whose behavior is not in accordance with our policies. Sanctions are intended to challenge students' moral and ethical decision-making and to help them bring their behavior into accord with WCTC community expectations. When a student is unable to conform their behavior to community expectations, the student conduct process may determine that the student should no longer share in the privilege of participating in this community.

Students should be aware that the student conduct process is quite different from criminal and civil court proceedings. Procedures and rights in student conduct procedures are conducted with fairness to all, but do not include the same protections of due process afforded by the courts. Due process, as defined within these procedures, assures written notice and a hearing before an objective decision-maker. No student will be found in violation of WCTC policy without information showing that it is more likely than not that a policy violation occurred, and any sanctions will be proportionate to the severity of the violation and to the cumulative conduct history of the student.

The student conduct process may occur simultaneously, prior to, or following any criminal, employment, or other proceeding. A student charged with violating the Code of Conduct may not avoid the conduct process by withdrawing from the College. Student conduct proceedings may continue without the student's participation, and a student may not be permitted to acquire records or make registration changes until the matter is resolved. A student may be sanctioned regardless of enrollment status. The student will be notified through their WCTC email account or via certified letter.

If students have any questions about this Code, please contact the Dean of Students at 262.691.5302.

Behavioral Reporting-Campus Assessment, Response, & Education Team

The *Campus Assessment, Response & Education (CARE) Team* is concerned with the care, welfare, safety, and security of all College students, faculty, and staff, and is committed to providing an environment where individuals are free to work, learn, and teach, unencumbered and uninhibited by threats of intimidation and harm. The Dean of Students chairs the CARE Team.

The CARE Team receives all reports of behavioral concerns. The CARE Team provides a collaborative, cross-functional approach to assessing and responding to individuals who might pose a threat to themselves or others. Any behaviors of concern such as individuals who are making inappropriate comments or threats, or exhibiting disruptive behavior should be reported. To submit a report, use the following link: [Student Conduct Violation Report](#).

Members of the Campus Assessment, Response, & Education (CARE) Team are:

- Dean of Students, Chair
- Director of Campus Security & Risk
- Director of Student Success & Engagement
- Student Support Coordinator
- Director of Cultural Engagement & Compliance
- Director of Student Accessibility
- Director of Counseling Services
- Academic Liaison

Sanctions for Behavioral Misconduct:

One or more of the following sanctions may be imposed upon any student for any single violation of the Student Code of Conduct. Any sanction imposed under the conduct violations will be in effect at all campuses/sites or functions sponsored by or under the supervision of WCTC. Sanctions may be imposed upon groups or organizations found to have violated the Code of Conduct.

1. **Warning:** An official written notice that the student has violated WCTC policies and/or rules and that more severe conduct action will result should the student be involved in other violations while the student is enrolled at WCTC.
2. **Fines:** Reasonable monetary fines may be imposed.

3. **Restitution:** Compensation for damage caused to WCTC or any person's property. This could also include situations such as failure to return a reserved space to the proper condition-labor costs and expenses. This is not a fine but, rather, a repayment for labor costs and/or the value of property destroyed, damaged, consumed, or stolen.
4. **Community/WCTC Service Requirements:** For a student or organization to complete a specific supervised WCTC service.
5. **Loss of Privileges:** The student will be denied specified privileges for a designated period of time. This may include facility suspension. The student no longer has the privilege of entering and/or residing in a particular facility or building for a specified period of time or until a specific condition is met.
6. **Confiscation of Prohibited Property:** Items whose presence is in violation of WCTC policy will be confiscated and will become the property of WCTC. Prohibited items may be returned to the owner at the discretion of the Dean of Students and/or Campus Police.
7. **Behavioral Requirement:** This includes required activities including, but not limited to, substance abuse screening, writing a letter of apology, etc.
8. **Educational Program:** Requirement to attend, present and/or participate in a program related to the violation. It may also be a requirement to sponsor or assist with a program for others on campus to aid them in learning about a specific topic or issue related to the violation for which the student or organization was found responsible. The audience may be restricted.
9. **Disciplinary Probation:** The student is not in good standing for a designated period of time and is sent a letter of warning that further acts of misconduct will be subject to further conduct action and may result in suspension or expulsion from WCTC particularly if the incident occurs during the probationary period.
10. **Eligibility Restriction:** The student is deemed "not in good standing" with WCTC for a specified period of time. Specific limitations or exceptions will be determined by the Dean of Students, and terms of this conduct sanction may include but are not limited to, the following:
 - a. Ineligibility to hold any office in any student organization recognized by WCTC or hold an elected or appointed office at WCTC;
 - b. Ineligibility to represent WCTC to anyone outside the WCTC community in any way including participating in a study abroad program, attending meetings, or representing WCTC at an official function, or event etc.;
 - c. Removal from class – student is barred from attending a particular class or may be reassigned to a different section of the same class. Specifics will be coordinated between the Dean of Students or designee and the appropriate academic administrator.
11. **WCTC Suspension:** Separation from WCTC for a specified minimum period of time, after which the student is eligible for possible re-enrollment. Eligibility to return may be contingent upon satisfaction of specific conditions noted at the time of suspension. During the suspension period, the student is banned from WCTC property, functions, events, and activities without prior written approval from the Dean of Students or designee. This sanction may be enforced with a trespass action, as necessary. A student returning from a disciplinary suspension will be placed on disciplinary probation for one (1) year.
12. **WCTC Expulsion:** Permanent separation from WCTC. The student is banned from WCTC property, and the student's presence at any WCTC-sponsored activity or event is prohibited. This action may be enforced with a trespass action, as necessary.
 - a. If a student is suspended, expelled, or removed as a part of a withdrawal agreement, they will be subject to the same refund policy as if they had voluntarily withdrawn from the College. For more information and the current refund timeline, please contact the Registration Department.
13. **Other Sanctions:** Additional or alternate sanctions may be created and designed as deemed appropriate to the offense with the approval of the Dean of Students, or designee. Examples include work assignments or service, essays, administrative referrals, or other related discretionary assignments.

Academic Ethics Code of Conduct

The purpose of this code is to encourage and promote positive learning and ethical student behavior, define behavior violating academic ethics, specify procedures for the determination of the facts of the alleged misconduct, and to define sanctions. It is the responsibility of the student to maintain the highest ethical standards in academic achievement within the positive learning environment provided by the College.

Guidelines for Academic Ethics

Students assume full responsibility for the content and integrity of the course work they submit. The following is a guide to assist students in observing positive behavior in academic ethics:

- Students must do their own work and submit only their own work on examinations, reports and projects, unless otherwise permitted by the instructor.
- Students can benefit from working in groups. They may collaborate or cooperate with other students during take-home or open-book exams, only if specifically authorized by the instructor in the class syllabus or at the time of the exam.
- Students must follow all written and/or verbal instructions given by instructors or designated College representatives prior to taking exams, placement assessments, tests, quizzes and evaluations.
- Students are responsible for adhering to course requirements, including conduct and attendance in the course, as specified by the instructor and/or department.
- Students must always demonstrate professional and civil behavior toward their instructor and fellow students. This includes interactions in and out of the classroom and electronic communication.
- A student that suspects another student of academic misconduct is encouraged to report the incident to the instructor.

Academic Ethics Misconduct

Students enrolled in the College assume the obligation of conducting themselves in accordance with the highest ethical standards. Actions constituting violation of the Academic Ethics Code of Conduct include, but are not limited to, the following:

- Plagiarism (turning in work of another person and not giving them credit)
- Stealing an exam or course materials
- Copying another student's homework, paper or exam
- Cheating on an exam (copying from another student, turning in an exam for re-grading after making changes or working on an exam after the designated time allowance)
- Cheating, which is intentional deceit or an attempt to deceive, during the pursuit of academic course work.
- Collusion is obtaining or giving a student unauthorized assistance on material in any course work.
- Theft of instructional and test materials is the unauthorized acquisition of instructional and/or testing materials.
- Falsifying academic documents

Sanctions for Academic Ethics Violations

When an instructor suspects academic ethics violations have occurred, he/she shall inform the student via their WCTC email of the general facts or conduct upon which the allegation is based, including (as appropriate) the assignment and the date of when alleged conduct took place. A meeting will take place allowing the student to state their case. If the instructor determines that a violation did not occur, no further action is necessary.

If the instructor determines the violation did occur, the instructor will apprise the Associate Dean of the situation and the chosen course of action.

One or more of the disciplinary sanctions listed may be imposed.

1. The instructor may choose to:

- Warn the student of unacceptable behavior;
- Issue an alternative assignment, project or examination;
- Reduce the grade, or assign a failing grade for the assignment, project or examination;
- Assign a failing grade for the course; (with prior approval from the Associate Dean)

The instructor will communicate the sanction to the student via WCTC email.

2. In addition to the sanctions, described above, the Provost & Vice President of Academic Affairs may impose one or more of the following:

- Academic suspension from the College
- Academic expulsion from the College

The Provost & Vice President of Academic Affairs will communicate the sanction to the student via WCTC email.

Prior to possible re-enrollment, the student will be required to meet with the Dean of Students and Dean and/or designee of the program. Any further Academic Ethics Code violations after re-entry may result in permanent expulsion from the College.

College Level Process

Repeat academic integrity violations and/or allegations that include possible violations of other Student Code of Conduct standards may be referred to the Dean of Students to be addressed through the Student Code of Conduct procedure.

Allegations referred to the Dean of Students may include, but is not limited to, one or more of the following:

- Verbal or written warning
- Non-academic probation
- Suspension or dismissal from the College

Appeal Process for Academic Ethics Violations

A student who disagrees with the findings of responsibility or the sanctions levied may choose to request an appeal, which is only allowed in cases where the sanction is a failing grade, suspension or expulsion. (Sanctions for Academic Ethics violations that result in a failing course grade can only be appealed through this appeal process, not a Final Grade Appeal).

Appeals requests are limited to the following grounds and are only allowed in a case where the sanction was a failing grade, suspension or expulsion:

1. A procedural error occurred that significantly impacted the outcome of the hearing (e.g., substantiated bias, material deviation from established procedures, etc.).
2. New evidence that was unavailable during the original meeting or investigation and could substantially impact the original finding or sanction may be considered, provided that a summary of this new evidence and its potential impact is included.
3. The sanctions imposed are substantially outside the parameters or guidelines set by WCTC for this type of offense or the cumulative conduct record of the responding student.

Submitting an Appeal

Appeals are not intended to be full re-hearings of the complaint. In most cases, appeals are confined to a review of the written documentation or record of the original meeting and pertinent documentation regarding the grounds for appeal; witnesses may be called if necessary. Appeals are not an opportunity to second-guess the judgment of the original decision-maker merely because the student disagrees with the finding and/or sanctions. Appeals decisions are to be deferential to the original decisionmaker, making changes to the finding only when at least one of the three criteria that create grounds for an appeal are met, and to the sanction only if there is a compelling justification to do so.

An appeal must contain the following information:

1. Reason for the appeal request.
2. The name, address, telephone number, and WCTC email of the party.
3. A clear statement explaining the nature and circumstances of the appeal, citing the new evidence and/or the explanation with specifics of the alleged lack of fairness in the prior hearing.

To submit an appeal, email the required documentation and information to the appropriate department Dean for consideration. To determine the appropriate Dean, you may contact the Student Life Office at 262.691.5302. All appeals requests should be made within ten calendar days of the student receiving notification of the violation's outcome. A final decision will be made after full review and consideration of the process and related information. All student communication will be sent through their WCTC email account or via certified letter.

- If you have questions on the appeal process or need further assistance, please contact the Dean of Students at 262-691-5295, or jpedraza2@wctc.edu.

Appeal Decision

- Appeals for a failing grade will be addressed by the Dean or designee. The decision of the Dean is final.
- Appeals for an academic suspension or expulsion will be addressed by the Vice President of Student Services or designee. The decision of the Vice President of Student Services is final.

Complaint and Grievance Procedure for Waukesha County Technical College Students

Whenever possible, the student should attempt to resolve the issue directly with the staff member involved, as described in step one. However, if a student is not comfortable doing so, they should discuss the matter with the staff member's supervisor, thereby proceeding directly to step two. All members of the WCTC community are expected to interact with civility and respect throughout the complaint process. Whenever possible, the student should attempt to resolve the issue directly with the staff member involved, as described in step 1. However, if a student is not comfortable doing so, they should discuss the matter with the staff member's supervisor, thereby proceeding directly to step 2. All members of the WCTC community are expected to interact with civility and respect throughout the complaint process. If you are uncertain who to direct your complaint to, please contact the Dean of Students at 262.691.5295 or by stopping by the Student Life Office, C-121.

Complaint and Grievance Procedure Steps

1. The student should attempt to resolve the issue through an informal discussion with the appropriate staff member within thirty (30) business days of the alleged incident or most recent occurrence. However, as noted above, if a student is not comfortable doing so, they should discuss the matter with the staff member's supervisor, thereby proceeding directly to step two.
2. If the complaint remains unresolved, the student should submit, in writing, the nature and cause of the complaint to the immediate supervisor. The immediate supervisor will meet with the student and the staff member and respond to both in writing.
3. If the complaint remains unresolved, the student should submit, in writing, the nature and cause of the complaint and desired outcome(s) to the department/unit supervisor. The department/unit supervisor

- or other appropriate staff person will meet with the student and the staff member and respond to both in writing within seven (7) calendar days. A copy will be forwarded to the Dean of Students, or designee.
4. If the issue remains unresolved after such meeting, the student may, within ten (10) calendar days after receiving the department/unit supervisor or other staff members' written response, submit an official [General Complaint Form](#). The Student Life Office will reach out to reporter for additional information and next steps.

If you feel that you have been treated differently, harassed, or retaliated against on the basis of your race, color, national origin, religion, sex, sexual orientation, disability, age, status as a veteran or special disabled veteran, gender identity and expression, and/or other characteristic prohibited by law, you should contact The Office of Student Life 262.691.5295, or the Office of Institutional Belonging, Access & Cultural Engagement (BACE) at 262.691.5082.

Wisconsin Technical College System (WTCS) Complaint Process

If a student believes there has been misinterpretation or misapplication of WCTC policy or procedure, and that such misinterpretation or misapplication falls into one of the three categories listed below, he or she may file a complaint with the Wisconsin Technical College System office.

Students who attend a college that is part of the WTCS can file complaints at the state level in three categories defined by the United States Department of Education:

- Complaints that allege violations of Wisconsin consumer protection laws, including but not limited to false advertising;
- Complaints that allege violations of Wisconsin laws related to the licensure of postsecondary institutions; or
- Complaints relating to the quality of education or other State or accreditation requirements. A student who reasonably believes that a violation has occurred in one or more of these categories may file a written complaint. Complaints must be signed by the student and submitted on the official Student Complaint Form, available at: [WTCS Student Complaint Form](#).

Complaints must be filed within one year from the date of the alleged violation or the last recorded date of attendance, whichever is later. The WTCS will review complaints only after students attempt to resolve the matter through applicable College appeals or complaint processes.

By signing and submitting a complaint form, the student consents to disclosure by Waukesha County Technical College or the WTCS of any protected or confidential information that may be needed to review, investigate, and/or resolve the complaint; this includes referring complaints to another organization with jurisdiction and authority over the issue. The student also agrees to provide requested information and/or respond to questions about the complaint. Failure to provide requested information or respond to questions about the complaint may result in the WTCS dismissing the complaint.

Notice: Under the Wisconsin Public Records Law, Ch. 19, Wis. Stats., any record or document that is part of the complaint review may be subject to disclosure upon request by a member of the public upon conclusion of WTCS action on the complaint, unless specifically exempt under law.

DRUG FREE SCHOOLS AND COMMUNITY ACT

Alcohol and Drug Policies

In compliance with the Drug Free Schools and Communities Act, WCTC publishes information regarding the College's prevention programs related to drug and alcohol abuse prevention which include standards of conduct that prohibit the unlawful possession, use, and distribution of alcohol and illegal drugs on campus and at institution-associated activities; sanctions for violations of federal, state, and local laws and College policy; a description of health risks associated with alcohol and other drug use and abuse; and a description of available counseling, treatment, rehabilitation and/or re-entry programs for WCTC students and employees. A complete description of these topics, as provided in the College's annual notification to students and employees, is available online at: [Drug & Alcohol Abuse Prevention Program](#).

As a condition of receiving financial aid funds, the federal government requires that colleges must disclose information to students and have an adopted alcohol and drug program in place. This serves as WCTC's information for compliance of these regulations, as well as the information published in the WCTC College Safety and Security Resource Guide, found on the WCTC website. It is the policy of this institution that the unlawful manufacture, distribution or possession of illicit drugs, or use or abuse of alcohol on any WCTC campus, or as a part of any WCTC activity, is strictly prohibited. Exceptions to this alcohol policy are for an individual situation, which must have written approval from the College President. Anyone who violates the policy is subject to both the institutions and criminal sanctions. Without exception, alcoholic consumption is governed by Wisconsin statutory age restrictions under Chapter 125 et al. Laws prohibit drug possession through Wis. Stat. 161 and mandate penalties up to 15 years of prison and fines.

WCTC policy recognizes that substance abuse is a complex problem that is not easily resolved solely by personal effort and may require professional assistance and/or treatment.

The College will not excuse a student for acts of misconduct committed on campus or while participating in any WCTC sponsored activity, whose judgment is impaired due to substance abuse. Students whose behavior indicates that they are under the influence alcohol or other drugs upon their arrival at a WCTC activity or class are also subject to this policy. Law enforcement personnel may be contacted if disorderly or belligerent behavior exists.

The penalties vary according to the amount of drug confiscated the type of drug found, the number of previous offenses by the individual and whether the individual intended to manufacture the drug, sell the drug or use the drug. In addition to the stringent penalties for possession or delivery, the sentences can be doubled when exacerbating factors are present, such as when a person distributes a controlled substance to a minor.

Summary of the Health Effects of Drugs and Alcohol Abuse

The following is a partial list of drugs and some of the consequences of their use. The abuse of alcohol and use of other illegal drugs is detrimental to the health of the user. Further, the use of drugs and alcohol is not conducive to an academic atmosphere. Drugs impede the learning process and can cause disruption for other students and disturb their academic interests. The use of alcohol or drugs in the workplace may also impede the employee's ability to perform in a safe and effective manner and may result in injuries to others. Early diagnosis and treatment of drug and alcohol abuse is in the best interest of the student, employee and the College.

The effects of any drug depend on the amount taken at one time, the past experience of the drug user, the circumstances in which the drug is taken (place, feelings, and activities of the user, presence of other people and simultaneous use of other drugs) and the manner in which the drug is taken. This list includes only some of the known health risks, and not all legal or illegal drugs are covered in this brief section.

Alcohol

Alcohol is chemically classified as a mind-altering drug because it contains ethanol and has the chemical power to depress the action of the central nervous system. Alcohol is the most frequently abused drug on campus and in society. This depression affects motor coordination, speech and vision. In great amounts, it can affect respiration and heart rate control. Death can result when the level of blood alcohol exceeds 0.40 percent. Prolonged abuse of alcohol can lead to alcoholism, malnutrition, brain damage and cirrhosis.

Drugs

Cannabis-Marijuana and Hashish

Marijuana and hashish are deleterious to the health and impact the short-term memory and comprehension of the user. When used, they alter the sense of time and reduce the ability of the user to perform tasks requiring concentration and coordination. They increase the heart rate and appetite. Motivation and cognition can be altered, making acquisition and retaining of new information difficult. Long-term users may develop psychological dependence that can produce paranoia and psychosis. Because this drug is inhaled as unfiltered smoke, it is damaging to the lungs and pulmonary system and has more cancer-causing agents than tobacco.

Cocaine and Crack

Cocaine and crack stimulate the central nervous system. They can cause psychological and physical dependency, which can lead to dilated pupils, increased pulse rate, elevated blood pressure, and insomnia, loss of appetite, paranoia and seizures. They can also cause death by disrupting the brain's control of the heart and respiration.

Stimulants and Amphetamines

Other stimulant and amphetamine use can have the same effect as cocaine and cause increased heart rates and blood pressure that can result in stroke or heart failure. Symptoms include dizziness, sleeplessness and anxiety. They can also lead to psychosis, hallucinations, paranoia and even a physical collapse.

Depressants and Barbiturates

Depressants and barbiturates can cause physical and psychological dependence that can lead to respiratory depression, coma and death, especially when used in concert with alcohol. Withdrawal can lead to restlessness, insomnia, convulsions and even death.

Hallucinogens

LSD, PCP, mescaline and peyote are classified as hallucinogens. Hallucinogens interrupt the brain messages that control the intellect and keep instincts in check. Large doses can produce convulsions and coma, heart and lung failure. Chronic users complain of persistent memory problems and speech difficulties for up to a year after their use. Because the drugs stop the brain's pain sensor, drug experiences may result in severe self-inflicted injuries. Persistent memory problems and speech difficulties may linger.

Narcotics

Users of narcotics, such as heroin, codeine, morphine and opium develop dependence and increase the likelihood of an overdose that can lead to convulsions, coma and death.

Nicotine

Nicotine is highly addictive, whether ingested by smoking or chewing. This drug hits the brain in six seconds, damages the lungs, decreases heart strength and is associated with many types of cancers. The withdrawal symptoms include anxiety, progressive restlessness, and irritability and sleep disturbance.

WCTC provides intervention for students who need assistance with addiction, education, support, prevention and intervention of alcohol, tobacco and other drug abuse. Contact Counseling Services at 262.691.5400 for more information. Counselors are available to assist students.

Federal and State of Wisconsin Legal Sanctions

Federal

The federal government has revised the penalties against drug possession and trafficking through its Federal Sentencing Guidelines that reduce the discretion that federal judges may use in sentencing offenders of federal drug statutes. Under these guidelines, courts can sentence a person for an extended period of time for unlawful possession of a controlled substance, including the distribution of marijuana. A sentence of life imprisonment can result from a conviction of possession of a controlled substance that results in death or bodily injury, 21 U.S.C. § 841.

Wisconsin

The Uniform Controlled Substances Act, Chapter 961 of the Wisconsin Statutes, regulates controlled substances and outlines specific penalties for the violation of the regulations. A first-time conviction for possession of a controlled substance can result in a sentence of up to one year in prison and a fine of up to \$5,000. Sec.961.41(3g), Stats. A person convicted of manufacturing a controlled substance, delivering a controlled substance, or possessing a controlled substance with an intent to manufacture or deliver, can be imprisoned for up to 30 years and fined up to \$1,000, 000. Secs. 961.41(1) and (1m), Stats. Penalties vary according to the type of drug involved, the amount of drug confiscated, the number of previous convictions, and the presence of any aggravating factors. The distribution of a controlled substance to a minor can lead to the doubling of an authorized sentence term. Sec. 961.46, Stats.

Wisconsin has formidable legal sanctions that restrict the use of alcohol in various situations. It is illegal to procure for, sell, dispense or give away alcohol to anyone who has not reached the legal drinking age of 21 years. Sec.125.07(1)(a)(1), Stats. Every adult has a legal obligation to prevent the illegal consumption of alcohol on premises owned by the adult or under the adult's control. Sec. 125.07(1)(a)(3), Stats. A first-time violator of either of the above subsections can be fined up to \$500. It is against the law for an underage person to procure or attempt to procure an alcoholic beverage, to falsely represent his or her age for the purpose of obtaining alcohol, to enter premises licensed to sell alcohol, or to consume or possess alcohol on licensed premises. Sec. 125.07(4)(a), Stats. A first-time underage violator of Section 125.07(4)(b), Stats., can be fined up to \$500, ordered to participate in a supervised work program, and have their driver's license suspended.

For specific information regarding underage drinking laws and drinking/driving laws, contact the Campus Police at 262.691.5582.

Resources

On-Campus

Students who are concerned about their own use of alcohol and/or other drugs or about the use of someone close to them are encouraged to contact a college counselor. For more information and/or assessment and referral as appropriate, contact the Mental Health Counseling Services at 262.691.3440 to schedule an appointment.

Off-Campus

The Wisconsin Department of Health and Social Services website is a resource for anyone seeking assistance and information on alcohol and substance abuse services. Information can be obtained via the website: [Substance Use: Partner/Provider Resources](#).

Other resources can be found by searching for Alcoholism Information and Treatment Centers.

For additional information contact:

[National Council on Alcoholism & Drug Dependence](#)

Alcoholics Anonymous (AA) National Office: 212.870.3400

COMMUNITY RESOURCES

24 Hour Help Lines and Hotlines

211/First Call for Help:

- A confidential hotline staffed by mental health counselors 24 hours a day, 7 days a week.
- Provides callers with access to community resources, crisis intervention and support.
- 211 or 414.455.1736

Addiction Resource Council:

- A confidential hotline providing support and crisis help.
- 262.524.7921

Alcoholics Anonymous:

- Helpline for the city of Milwaukee and the Metro Milwaukee area.
- 414.771.9119

Narcotics Anonymous:

- Helpline for Milwaukee and Metro Milwaukee area.
- 1.866.913.3837

La Casa de Esperanza Clinic

410 Arcadian Ave
Waukesha, WI 53186
262.547.0887

Rogers Memorial Hospital

34700 Valley Road
Oconomowoc, WI 53066
262.646.4411

Alcohol and Other Drug Abuse Information:

Please contact the organizations below for information on Alcohol and Other Drug Assessment, Counseling and treatment.

Addiction Resource Council

N27W23960 Paul Rd, Suite 201
Pewaukee, WI 53072
262.524.7921

Alliance Counseling Center

2312 N. Grandview Blvd, Suite 103
Waukesha, WI 53188
262.367.2699

Family Service of Waukesha County

2727 N. Grandview Blvd, Suite 203
Waukesha, WI 53188
262.547.5567

Quality Addiction Center-West Milwaukee

Comprehensive Treatment Center
1610 Miller Park Way
West Milwaukee, WI 53214
414.604.6964

WI Narcotics Anonymous

732 N. Main St
Oshkosh, WI 54901
866.635.2254

How to Help

Warning Signs

(Information taken from the Wisconsin Clearinghouse)

If you know someone who has problems related to drinking alcohol or other drug use, you're not alone. You don't have to be an expert to know if your friend has a problem. If he/she has these kinds of troubles related to alcohol or other drugs, your friend may need to talk with someone. Does he/her:

- Try to hide his/her drinking or other drug use?
- Not remember what happened while he/she was using drugs or drinking?
- Have problems in job or school performance?
- Take physical risks, like driving, biking or swimming, while intoxicated?
- Avoid talking about drinking or drug use, except to brag about how much was drunk or how high he/she got?
- Think about getting high a lot?
- Limit friends to those who drink or use drugs a lot?
- Seem unable to have a good time or to party unless alcohol or drugs are available?
- Say he/she sometimes NEEDS a drink or drug?
- Get angry when you mention your concerns and deny that there's anything wrong?
- Have a history of alcohol or other drug problems in the family?

How You Can Help

First, learn more about alcohol and other drug abuse. Libraries, alcohol and other drug information agencies and treatment centers are good places to get more information.

Next, find out where your friend can get help on campus or in your community. Having this information available if, and when your friend needs it will pay off. Most people who seek help for alcohol or drug problems get better.

Let your friend know how much you care. Explain how his/her drinking and/or other drug use affects you – and your friendship. Use your own words and say what is right for you. Be honest and specific. Say exactly what makes you unhappy and how those problems relate to drinking and/or drugs.

Don't get discouraged if your friend gets angry, refuses to listen or denies the problem. These reactions are common in people who have alcohol or other drug problems. All you can do is say how you feel, show that your care and suggest ways to get help. Only your friend can make the final decision to get help.

CAMPUS SECURITY AND CRIME AWARENESS

Campus Security Authorities

Campus Security Authorities (CSA) are individuals, who by virtue of their college responsibilities and under the Clery Act, are designated to receive and report criminal incidents to Campus Police, the Director of Campus Security & Risk, Chief Culture & Compliance Officer, or the Director of Cultural Engagement & Compliance so that they may be included and published in the College's Annual Security Report.

Campus Security Authorities of the College include, but are not limited to the following:

Pewaukee Police Campus Liaison Officers	Waukesha Campus Security Officers	Dean of Students
Pewaukee Campus Student Security Officers	Director of Campus Security & Risk	Director of Cultural Engagement & Compliance

Chief Culture & Compliance Officer	Student Support Coordinator	Coordinator of Risk Management
------------------------------------	-----------------------------	--------------------------------

Campus Law Enforcement and Security Services

Waukesha County Technical College (WCTC) contracts with the Village of Pewaukee Police Department (PVPD), 235 Hickory Street, Pewaukee, WI 53072, (262)-691-5678, for law enforcement services on its main Pewaukee campus. Pewaukee Police officers are on campus from 7:00 AM until 11:00 PM Monday through Friday while school is in session. WCTC’s main campus falls within the jurisdiction of PVPD and PVPD has full arrest authority on the WCTC main campus.

In addition, WCTC has a security department. At the main campus, the security department employs students from WCTC, as well as part-time Campus Security Officers (CSO). These Student Security Officers (SSOs & CSOs) provide security coverage from 7:00 AM until approximately 10:30 PM Monday through Thursday and until approximately 10:00 PM on Friday. Security is also present on Saturdays from 7:30 AM to approximately 5:00 PM. SSOs enforcement authority is limited to issuing citations for violations of the College’s no smoking/tobacco use policy. SSOs & CSOs have no arrest authority. Security coverage (jurisdiction area) is limited to WCTC owned and controlled property on the main campus.

The Waukesha campus also has paid security staff (Security Officers) on duty Monday through Thursday from 7:00 AM to approximately 10:00 PM, until approximately 5:30 PM on Fridays and from 7:00 AM until closing on Saturdays. The security staff at this campus is responsible for enforcing WCTC policies and, can issue citations for violations of the College’s no smoking policy. Security staff has no arrest authority and security coverage (jurisdiction area) includes WCTC owned and controlled property at the Waukesha Campus location. The Waukesha Police Department (WPD), on an on-call basis, provides Law Enforcement services. No written agreements exist or memorandums of understanding regarding any topics, including the investigation of criminal incidents, between WCTC and the local police department.

Any matters of a criminal nature are referred to the appropriate police department and requirements for police investigative services are handled by either PVPD or WPD.

The WCTC Campus Security Department maintains a strong working relationship with state and local police agencies, including the City & Village of Pewaukee, the City & County of Waukesha, and the Wisconsin State Patrol.

The College is a non-residential college, and therefore, does not provide 24-hour security coverage. Monitoring and recording of criminal conduct by students at non-campus locations by local law enforcement does not occur since WCTC does not have any officially recognized student organizations, on campus or non-campus housing facilities.

Facilities, Campus Police, Campus Security Officers, and Student Security Officers patrol the grounds of the Main Campus while the campus is open. Security Officers and Facilities personnel patrol and maintain the Waukesha campus. College staff regularly check outdoor pathway lighting and egress lighting in hallways and stairwells.

Security and Access to Campus Facilities

WCTC academic and administrative buildings are open to the public, at a minimum, during normal business hours. Most facilities have individual hours, and the hours may vary at different times of the year. Card readers also control access to some of these buildings. All of these buildings have varied levels of access. Student Security Officers and contracted PVPD officers patrol the academic and administrative buildings on a regular basis at the

main campus in Pewaukee. Security Officers patrol the Waukesha campus. For information about the access protocol for a specific building, contact Facilities management at 262.691.5355 or the Information and Security Desk at 262.691.5052. WCTC does not maintain on-campus student housing facilities.

Security Considerations Used in the Maintenance of Campus Facilities

WCTC maintains campus facilities in a manner that minimizes hazardous and unsafe conditions. Parking lots and pathways are illuminated with lighting. WCTC Security works closely with Facilities Services to address burned out lights promptly as well as malfunctioning door locks, or other physical conditions that affect security. Other members of the College community are helpful when they report equipment problems to WCTC Security or to Facilities Management.

Crime and Emergency Reporting Procedures

In the event of an emergency or criminal conduct, call 911 immediately from any campus or personal cell phone. An emergency is defined as any event that may pose a significant threat to life, safety, or health. This applies to all WCTC buildings in Waukesha and Pewaukee. When possible, Campus Security should be contacted to ensure incidents are documented. If deemed appropriate by campus authorities, such as the Crisis Management Team (CMT), a timely warning to the campus community will be issued.

To report non-emergency criminal actions, contact the Pewaukee Campus Police at the main campus and the Waukesha Police at the Waukesha campus. When possible, Campus Security should be contacted to ensure incidents are documented. Important contact numbers are:

- Pewaukee Campus Police – 262.691.5582
- Waukesha Police Department – 262.524.3831
- Campus Security (Pewaukee) – 262.691.5052
- Campus Security (Waukesha) – 262.695.6508
- Director of Campus Security & Risk – 262.691.5226

Prompt crime reporting and the reporting of suspicious behavior will better enable local law enforcement officials to remedy the situation. The College encourages prompt and accurate reporting of all crimes or suspicious behavior to local law enforcement officials (Campus Police), and to Campus Security & Risk Office. Reports may be filed on the reporting party's behalf when the victim of a crime elects to, or is unable to, make such a report.

Report all criminal activity to Campus Police. If unable to reach Campus Police, contact the Director of Campus Security & Risk. The College does have counselors on staff, which can assist students by providing information on various private and public options for such services. WCTC does not have a policy or procedure for reporting a crime and/or dangerous situation anonymously. However, once the College has been put on notice, anonymously, all efforts will be made to investigate.

Waukesha County Technical College complies with the Jeanne Clery Disclosure Act and prepares an annual report of crimes that have occurred on campus and at outreach centers. The report can be found by clicking [Annual Security Report](#), or may be obtained from the Campus Security Office. The report is also distributed to students and employees each year by October 1st as required by law. Campus crime, arrest, and referral statistics include those reported to local law enforcement and to College officials, including anonymous reports. In an effort to obtain the statistics from local law enforcement, Campus Security makes a written request to each local law enforcement agency to obtain a listing of any crimes they had reported to them and/or they had investigated.

Response to a Report

In response to a call, WCTC Security will take the required action, either dispatching an officer, or asking the reporting party to report (either in person or online) to WCTC Security to file an incident report. All reported crimes will be investigated by the College, and/or PVPD and may become a matter of public record. All WCTC Security incident reports are forwarded to the Director of Campus Security & Risk for review. If assistance is required from the Police Department or the Fire Department, WCTC Security will contact the appropriate department. If a sexual assault or rape should occur, staff on the scene will offer the reporting party a wide variety of services.

Voluntary Confidential Reporting

If you are the reporting party of a crime and do not want to pursue action within the College system or the criminal justice system, you may still want to consider making a confidential report. With your permission, any WCTC Security personnel can file a report on the details of the incident without revealing your identity (except to the Director of Cultural Engagement & Compliance in the event of a reported sex offense or sexual harassment). The purpose of a confidential report is to comply with your wish to keep the matter confidential, while taking steps to enhance the future safety of yourself and others. With such information, WCTC can keep an accurate record of the number of incidents involving students, employees and visitors; determine where there is a pattern of crime with regard to a particular location, method, or assailant; and alert the campus community to potential danger. Reports filed in this manner are counted and disclosed in the annual crime statistics for the institution.

Professional Counselors

Campus “Professional Counselors,” when acting as such, are not considered to be a Campus Security Authority for Clery Act purposes and are *not* required to report crimes for inclusion in the annual disclosure of crime statistics. As a matter of policy, the professional counselors at WCTC are encouraged; if and when they deem it appropriate, to inform persons being counseled of the procedures to report crimes on a voluntary confidential basis to a Campus Security Authority.

Professional Counselor

An employee of an institution whose official responsibilities include providing psychological counseling to members of the institution’s community, and who is functioning within the scope of his or her license or certification.

Please note that reports of sexual violence and other violations that may be sex or gender-based will be reported to the Director of Cultural Engagement & Compliance and cannot be held in confidence.

The College does encourage professional counselors to notify individuals they are counseling of the option to report crimes on an anonymous or confidential basis for inclusion in the annual statistical disclosure of crime statistics.

WCTC does not have pastoral counselors and therefore has no procedures for them to inform individuals of confidential reporting processes.

Daily Crime Log

The College maintains a Daily Crime Log. Any crime reported to security, even anonymously, is also referred to the Campus Police for documentation. Daily Crime Logs are kept in the Campus Security Office. A paper copy is kept at the Welcome Desk on the Pewaukee Campus, and Room 106 on the Waukesha Campus.

Timely Warnings

Students, faculty, staff, community members, and guests are encouraged to report all crimes and public safety-related incidents to WCTC Security, Sherry Simmons, Chief Culture & Compliance Officer (ssimmons9@wctc.edu, 262.695.3481), Dennis Jackson, Director of Cultural Engagement & Compliance (djackson57@wctc.edu, 262.691.5082), Peter Latona, Director of Campus Security & Risk (platona@wctc.edu, 262.691.5225), Campus Police (police@wctc.edu, 262.993.1280), and/or Village of Pewaukee Police Department (pewaukeepolice@villageofpewaukee.com, 262.691.5678) in a timely manner to aid in providing accurate and timely warning notices to the community when appropriate, and to ensure inclusion in the Daily Crime Log and annual crime statistics. Information on crimes reported to Campus Police or security is reviewed to determine if the crime poses a serious on-going threat to members of the campus community. If the crime is serious or may pose an on-going threat to members of the WCTC community, a timely warning that withholds the names of reporting party(s) as confidential, is sent to all students, employees and guests on campus to aid in the prevention of similar crimes. The warnings are generally written and distributed to the college community by the Chief Culture & Compliance Officer, the Director of Campus Security & Risk, or their designee.

Warnings and updates to the WCTC community may be distributed via blast email, text message, or posted on the WCTC website. Warning notices may also be posted in campus buildings in the lobby/entrance area of the affected building(s) for seven (7) days.

In the event a crime is reported, or a situation arises, within the WCTC Clery Geography (On Campus, Public Property, and Non-campus property), that, in the judgment of the Director of Campus Security & Risk and/or the Chief Culture & Compliance Officer, and in consultation with responsible authorities when time permits, constitutes a serious or continuing threat, a campus wide “timely warning” notice will be issued.

Timely Warnings are usually distributed for the following Uniform Crime Reporting Program (UCR)/National Incident Based Reporting System (NIBRS) classifications: major incidents of arson, murder/non-negligent manslaughter, and robbery. Incidents of aggravated assault (cases involving assaults among known parties, such as two students fighting which results in an aggravated injury, will be evaluated on a case-by-case basis to determine if the individual is believed to be a serious or ongoing threat to the larger WCTC community). Sex offenses (considered on a case-by-case basis depending on the facts of the case, when and where the incident occurred, when it was reported, and the amount of information known by the Director of Campus Security & Risk and/or Chief Culture & Compliance Officer, or designee). In cases involving sexual assault, they are often reported long after the incident occurred, thus there is no ability to distribute a “timely” warning notice to the community. All cases of sexual assault, including stranger and non-stranger/acquaintance cases, will be assessed for potential issuance of a Timely Warning Notice.

The institution is not required to issue a Timely Warning with respect to crimes reported to a pastoral or professional counselor.

Notification of an Immediate Threat

If the Environmental, Health, Safety, Security, and Risk Management office confirms, sometimes in conjunction with campus administrators, local first responders and/or the national weather center, that there is an emergency or dangerous situation that poses an immediate threat to the health or safety of some or all members of the WCTC community, Safety and Security will activate emergency notification procedures. This will provide immediate notification of the threat to the WCTC community or to the appropriate segment of the community if the threat is limited to a particular building or segment of the population, The Director of Campus Security & Risk, Chief Culture & Compliance Officer, and/or the Director of Cultural Engagement & Compliance are responsible for determining the appropriate segment or segments of the campus community to receive a

notification. The Director of Campus Security & Risk, backed up by the Chief Culture & Compliance Officer, or designee of either, will immediately, and considering the safety of the community, determine the content of the notification based on the nature of the incident, affected people, and places, and initiate notification.

WCTC will, without delay and taking into account the safety of the community, determine the content of the notification and initiate the notification system, unless issuing a notification will, in the judgment of the first responders (including, but not limited to: WCTC Security, Local PD, and/or the Local Fire and Emergency Medical Services), compromise the efforts to assist a victim or to contain, respond to, or otherwise mitigate the emergency.

In the event of a serious incident that poses an immediate threat to members of the WCTC community, various systems are in place for communicating information quickly. These are in place so that the campus community can be immediately notified upon the confirmation of a significant emergency or dangerous situation involving an immediate threat to the health or safety of students or employees occurring on the campus. Some or all of these methods of communication may be activated in the event of an immediate threat to the campus. These methods of communication include WCTC ALERTS, a system that provides email and/or text message alerts to members of the WCTC community. Students, faculty, and staff are encouraged to sign up for WCTC ALERTS on Applications site of the WCTC portal (please note that all student and staff College email addresses are automatically enrolled in WCTC ALERTS). Alerts may be sent out through the WCTC social media pages as well, including Facebook and Twitter (@WCTC).

Additionally, in emergencies when the campus mass notification system is activated, all college owned computers and message monitors will be over ridden and the emergency warning message will be displayed. Employees and students may be kept informed of updates via WCTC Alerts, and the WCTC website.

If any of these systems fail or the College deems it appropriate, in person communication may be used to communicate an emergency.

SYSTEM TO USE	Primary Message Creator and Sender/Distributor	Backup Message Creator and Sender/Distributor	Authority for approving and sending messages
PRIMARY College Mass Notification System	Director of Campus Security & Risk or designee	Chief Culture & Compliance Officer, or designee	Director of Campus Security & Risk, or Chief Culture & Compliance Officer, or designee of either
SECONDARY All College email to students and staff	Director of Campus Security & Risk or designee	Chief Culture & Compliance Officer, or designee	Director of Campus Security & Risk, or Chief Culture & Compliance Officer, or designee of either
TERTIARY WCTC Website	Director of Campus Security & Risk or designee	Chief Culture & Compliance Officer, or designee	Director of Campus Security & Risk, or Chief Culture & Compliance

			Officer, or designee of either
--	--	--	--------------------------------

The content of the message will vary depending on the situation. At a minimum, the messages will describe the emergency, provide basic instructions to the community, and will direct them to where they can receive additional information.

The local news media may be utilized to disseminate emergency information to members of the larger community, including neighbors, parents and other interested parties. The larger community can also access emergency information via the WCTC homepage and/or social media.

Follow-up information will be distributed using some or all of the identified communication systems (except fire alarm).

WCTC community members are encouraged to notify Campus Security and Campus Police at the Pewaukee campus at 262.691.5678 or 262.691.5052, or Waukesha Police at the Waukesha campus 262.524.3831, of any situation or incident on campus that involves a significant emergency or dangerous situation that may be an immediate or ongoing threat to the health and safety of students, faculty, staff, or visitors on campus. Campus Security, in cooperation with local police, has the responsibility of responding to, and summoning the necessary resources, to mitigate, investigate, and document any situation that may cause a significant emergency or dangerous situation. In addition, Campus Security has a responsibility to respond to such incidents to determine if the situation does in fact, pose a threat to the community. If so, federal law requires that the institution notify the campus community or the appropriate segments of the community that may be affected by the situation.

If there is an immediate threat to the health or safety of students or employees occurring on campus, an institution must follow its emergency notification procedures. An institution that follows its emergency notification procedures is not required to issue a timely warning based on the same circumstances; however, the institution must provide adequate follow-up information to the community as needed.

Crisis Management Team

The *Crisis Management Team* (CMT) is appointed to assist in the safety and security functioning of the College and is chaired by the Director of Campus Security & Risk.

The following College Officials serve on the CMT:

- President
- Vice President of Human Resource Services
- Provost & Vice President of Academic Affairs
- Vice President of Student Services
- Vice President of Administration
- Chief Culture & Compliance Officer
- Chief External Relations & Marketing Officer
- Chief Financial Officer
- Chief of Staff
- Director of Campus Security & Risk
- Director of District Facilities
- Executive Director of Information Technology Services

The CMT has the following responsibilities:

- Provide leadership and direction in an emergency situation;
- In the event of a College emergency, available CMT members will assemble quickly to assess the situation and decide on appropriate action;
- In a situation prohibiting team assembly, individual CMT members may take appropriate steps to ensure safety;
- Any member of the CMT, the Director of Campus Security & Risk and PVPD may call for evacuation of a building, send students and staff to emergency shelters, take other appropriate actions outlined in the College's Emergency Response Plan, or initiate contact with law enforcement or emergency personnel.

The College's "See Something, Say Something" campaign requires all staff to report crimes to Campus Police, and/or the Director of Campus Security & Risk. Campus Police are responsible for local law enforcement. This crime information is included in the Annual Security Report that meet the Clery Reportable categories.

Emergency Response Guide

The WCTC Emergency Response Plan addresses the College's response to emergencies by taking an all-hazards approach to both natural and man-made hazards. Individuals should familiarize themselves with the Emergency Response Plan and other preparedness resources available on the WCTC portal, mywctc.wctc.edu under the Resources tab, Environmental & Safety Resources, Emergency Information. A quick reference Emergency Procedures guide is available on the WCTC portal and on College's computers under the following icon. Each classroom has maps indicating what to do in the event of most emergencies. This includes shelter locations for severe weather and evacuation routes and staging areas for fire emergencies. Each classroom also has a summary of emergency procedures posted by the maps. The Emergency Procedures Guide can be viewed on the College website. Please review the Emergency Procedures Guide regularly to be prepared in the event of an emergency.



Planned evacuation drills are typically coordinated by Campus Security each spring and fall semester for all facilities on both the Pewaukee and Waukesha campuses. Typically, an announced severe weather drill is conducted each April in conjunction with the State of Wisconsin annual severe weather drill to exercise severe weather shelter procedures. Students and staff learn the locations of the emergency exits, assembly areas and shelters within the buildings and are provided guidance about the direction they should travel when exiting each facility for a building evacuation.

Emergency Evacuation Procedures

The emergency evacuation procedures are typically tested at least twice each year. Students and employees learn the locations of the emergency exits in the buildings and are provided guidance about the direction they should travel when exiting each facility for a short-term building evacuation. The WCTC Security does not tell building occupants in advance about the designated locations for long-term evacuations because those decisions are affected by time of day, location of the building being evacuated, the availability of the various designated emergency gathering locations on campus, and other factors such as the location and nature of the threat. In both cases, WCTC Security staff on the scene will communicate information to students regarding the developing situation or any evacuation status changes. WCTC has no residence halls and therefore is not required to do annual fire drills. We do, however, conduct building evacuation drills. The purpose of evacuation drills are to prepare building occupants for an organized evacuation in case of a fire or other emergency. At WCTC evacuation drills are used as a way to educate and train occupants on fire safety issues specific to their building. During the drill, occupants 'practice' drill procedures and familiarize themselves with the location of exits and the sound of the fire alarm.

General Evacuation Procedures

1. Remain Calm and evacuate the building.
2. Immediately activate the nearest fire alarm pull station on your way out of the building.
3. Do NOT use Elevators, Use the Stairs.
4. Assist the physically impaired. If he/she is unable to exit without using an elevator, secure a safe location near a stairwell, and immediately inform WCTC Security or the responding Fire Department of the individual's location.
5. Close doors to prevent flames/smoke from spreading, and shut down all major equipment in accordance with fire safety procedures if you can safely do so.
6. Proceed to the designated evacuation staging area. Keep all roadways, fire lanes, etc. clear for emergency vehicles.
7. Call 911 with any details that you may have of the fire. Notify the Security Desk Attendant (Dial 5055) of the fire and that the fire department has been called.
8. Keep all classes/work groups together while exiting to assure all persons have exited the building safely.
9. Do not re-enter the building until authorization has been given by the fire department.

Shelter-in-Place Procedures—What it means to “Shelter-in-Place”

If an incident occurs and the buildings or areas around you become unstable, or if the air outdoors becomes dangerous due to toxic or irritating substances, it is usually safer to stay indoors, because leaving the area may expose you to that danger. Thus, to “shelter-in-place” means to make a shelter of the building that you are in, and with a few adjustments this location can be made even safer and more comfortable until it is safe to go outside.

Basic “Shelter-in-Place” Guidance

If an incident occurs and the building you are in is not damaged, stay inside in an interior room until you are told it is safe to come out. If your building is damaged, take your personal belongings (purse, wallet, access card, etc.) and follow the evacuation procedures for your building (turn off the lights, close your door, proceed to the nearest exit, and use the stairs instead of the elevators). Once you have evacuated, seek shelter at the nearest College building quickly. If police or fire department personnel are on the scene, follow their directions.

How You Will Know to “Shelter-in-Place”

A shelter-in-place notification may come from several sources, Campus Security, Police or Fire Department Officials other College employees, or other authorities utilizing the College’s emergency communications tools.

How to “Shelter-in-Place”

No matter where you are, the basic steps of shelter-in-place will generally remain the same. Should the need ever arise, follow these steps, unless instructed otherwise by local emergency personnel:

1. If you are inside, stay where you are. Collect any Emergency Kits to be used in case of emergency. If you are outdoors, proceed into the closest building quickly or follow instructions from emergency personnel on the scene.
2. Locate a room to shelter inside. It should be:
 - An interior room;
 - Above ground level; and
 - Without windows or with the least number of windows. If there is a large group of people inside a particular building, several rooms maybe necessary.
3. Shut and lock all windows (tighter seal) and close exterior doors.
4. Turn off air conditioners, heaters, and fans.

5. Close vents to ventilation systems as you are able. (College staff will turn off the ventilation as quickly as possible.)
6. Make a list of the people with you and ask someone (faculty or other staff) to call the list in to WCTC Security so they know where you are sheltering. If only students are present, one of the students should call in the list.
7. Turn on a radio or TV and listen for further instructions.
8. Make yourself comfortable.

In conjunction with other emergency agencies, the College conducts emergency response drills and exercises each year. These may include, table top exercises, and tests of the emergency notification systems on campus. These tests, which may be announced or unannounced, are designed to assess and evaluate the emergency plans and capabilities of the institution.

Each test is documented and includes a description of the exercise, the date and time of the exercise, and whether it was announced or unannounced.

Environmental, Health, Safety, Security and Risk Management, volunteer staff members, local police, and fire officials monitor tests to evaluate evacuation or sheltering participation and behavioral patterns. Reports are prepared and appropriate documentation is retained by Campus Security for each test that identify the a description of the exercise, the date, time, and description of the event and whether it was announced or unannounced, in addition to deficiencies in procedures and equipment so that corrective actions can be made. Recommendations for improvements are also submitted to the appropriate departments/offices for consideration. WCTC will publish a summary of its emergency response and evacuation procedures in conjunction with at least one test each calendar year. Students receive information about evacuation and shelter-in-place procedures during new student orientation and during other educational sessions.

The following policies contain additional information on the College's emergency procedures: [HEA-101 Emergency Action Plans](#); [HEA-101-01 School Closing](#); [HEA-101-02 Tornado/Severe Weather](#); [HEA-101-03 Building Evacuations](#); [HEA-101-04 Fires](#); [HEA-101-05 Bomb Threat and Search](#); and [HEA-101-06 Medical Response](#).

The College's Emergency Response Plan also contains additional useful information.

Emergency Medical Response Procedures

Anyone can call 911 for any student, faculty, staff, guest, or other situation requiring immediate attention. Once 911 has been called, a second call should be placed to the Security Desk (extension 5055) and the Environment, Health, Safety, Security & Risk Management personnel will activate the WCTC Emergency Response Team (ERT). Available ERT members will respond to the scene to provide basic first aid, assist with securing the scene and provide other assistance as needed. The Pewaukee and Waukesha Fire Departments provide basic and advanced life support to the campuses.

Fire Safety Report and Missing Student Notification Procedures

The College is a commuter (non-residential) college. Therefore, these statistics and procedures are not collected or in existence. They only apply if a College maintains student housing.

Crime Prevention and Security Procedures

WCTC is committed to the provisions of a safe and healthy environment for the protection and wellbeing of students, staff and visitors and will uphold and enforce all applicable federal, state, local and College safety laws,

rules, and regulations. WCTC provides Student Security Officers who patrol the campus from 7 AM-10:30 PM while classes are in session, with slightly reduced patrol hours between semesters. Campus risk and security administrators and Campus Police employ additional security staff for special events as deemed necessary. In addition, a Police Officer from the Pewaukee Village Police Department patrols as well.

The College posts tips for safety, has informative meetings with Campus Police, Director of Campus Security & Risk, Chief Culture & Compliance Officer, and/or the Director of Cultural Engagement & Compliance, and brings in speakers to address topics of personal safety and wellbeing.

Crime prevention and security awareness procedures information is presented during employee orientations, and periodically during in-service training. At employee orientations, emergency procedures covered include primary prevention and sexual harassment awareness prevention programs. New students also receive the sexual harassment prevention information. The orientation includes the following information:

- A statement that the College prohibits these and other criminal offenses;
- The definition of the specific offenses

Facilities and security personnel conduct routine inspections and patrol buildings and grounds to identify and correct deficiencies. Crime prevention is based upon the dual concepts of eliminating or minimizing criminal opportunities whenever possible and as discussed in the WCTC security awareness programming, encouraging students and staff to be responsible for their own security and the security of others.

The following is a list of campus crime prevention tactics that may reduce the risk of becoming a reporting party:

- Walk on established walkways. At night, walk on lighted walkways.
- Always lock your vehicle.
- If on campus in the evening, park close to the building in lighted areas and walk with others.
- Items of value left in vehicles should be placed out of sight.
- Never leave items of value unattended.
- Promptly report any suspicious behavior to Campus Police or Campus Security.
- Do not leave keys, access cards, or valuables unattended.
- Always lock doors in unattended office areas.
- Never give out computer passwords.
- Do not click on attachments or hyperlinks in emails that are unfamiliar to you.
- When working during non-business hours, inform family and colleagues of location and schedule.
- Contact Campus Security for an escort to/from your vehicle or building.
- The College has adopted a policy on closing and locking classroom doors.

SEXUAL ASSAULT AND HARASSMENT

Policies and Procedures Related to Dating Violence, Domestic Violence, Sexual Assault, and Stalking

Waukesha County Technical College prohibits the crimes of domestic violence, dating violence, sexual assault, and stalking. In an effort to reduce the risk of these crimes occurring among its students, WCTC utilizes a range of campaigns, strategies and initiatives to provide awareness, and educational, risk reduction and prevention programming.

Definitions-VAWA

Below are definitions of these crimes, as defined by the Violence against Women Reauthorization Act (VAWA).

- **Dating Violence:** Violence committed by a person who is or has been in a social relationship of a romantic or intimate nature with the reporting party.

- The existence of such a relationship shall be based on the reporting party’s statement and with consideration of the length of the relationship, the type of relationship, and the frequency of interaction between the persons involved in the relationship.
- For the purposes of this definition:
 - Dating Violence includes, but is not limited to, sexual or physical abuse or the threat of such abuse.
 - Dating violence does not include acts covered under the definition of domestic violence.
- For the purposes of complying with the requirements of this section and §668.41, any incident meeting this definition is considered a crime for the purposes of Clery Act reporting.
- **Domestic Violence:** Felony or misdemeanor crimes committed:
 - By a current or former spouse or intimate partner of the victim under the family or domestic violence laws of the jurisdiction receiving grant funding and, in the case of victim services, includes the use or attempted use of physical abuse or sexual abuse, or a pattern of any other coercive behavior committed, enabled, or solicited to gain or maintain power and control over a victim, including verbal, psychological, economic, or technological abuse that may or may not constitute criminal behavior;
 - By a person with whom the victim shares a child in common;
 - By a person who is cohabitating with or has cohabitated with the victim as a spouse or intimate partner;
 - By a person similarly situated to a spouse of the victim under the domestic or family violence laws of the jurisdiction receiving grant monies;
 - Or by any other person against an adult or youth victim who is protected from that person’s acts under the domestic or family violence laws of the jurisdiction.
- **Sexual Assault:** An offense that meets the definition of rape, fondling, incest, or statutory rape as used in the FBI’s Uniform Crime Reporting (UCR) program. Per the National Incident-Based Reporting System User Manual from the FBI UCR Program, a sex offense is “any sexual act directed against another person, without the consent of the reporting party, including instances where the reporting party is incapable of giving consent.”
 - Rape: The penetration, no matter how slight, of the vagina or anus with any body part or object, or oral penetration by a sex organ of another person, without the consent of the reporting party.
 - Fondling: The touching of the private parts of another person for the purpose of sexual gratification, without the consent of the reporting party, including instances where the reporting party is incapable of giving consent because of his/her age, or because of his/her temporary or permanent mental incapacity.
 - Incest: Sexual intercourse between persons who are related to each other within the degrees of wherein marriage is prohibited by law.
 - Statutory Rape: Sexual intercourse with a person who is under the statutory age of consent.
- **Stalking:** Engaging in a course of conduct directed at a specific person that would cause a reasonable person to:
 - Fear for the person’s safety or the safety of others; or
 - Suffer substantial emotional distress.
 - For the purposes of this definition:
 - *Course of conduct* means two or more acts, including, but not limited to, acts which the stalker directly, indirectly, or through third parties, by any action, method, device, or means follows, monitors, observes, surveils, threatens, or communicates to or about, a person, or interferes with a person’s property.
 - *Reasonable person* means a reasonable person under similar circumstances and with similar identities to the reporting party.

- *Substantial emotional distress* means significant mental suffering or anguish that may, but does not necessarily, require medical or other professional treatment or counseling.
- For the purposes of complying with the requirements of this section and section 668.41, any incident meeting this definition is considered a crime for the purposes of Clery Act reporting.

Definitions-State of Wisconsin

Below are the definitions of these crimes, as defined by the State of Wisconsin statutes.

- Domestic Violence (abuse) s. 968.075: Any of the following engaged in by an adult person against his or her spouse or former spouse, against an adult with whom the person resides or formerly resided, or against an adult with whom the person has a child in common:
 - Intentional infliction of physical pain, physical injury or illness;
 - Intentional impairment of physical condition;
 - A violation of felony sexual assault; or
 - A physical act that may cause the other person reasonably to fear imminent engagement in the conduct described under the state definitions of sexual assault.
- Dating Violence s. 940.32: The state of Wisconsin does not offer a specific definition on dating violence, but does assist in defining a “dating relationship”. Dating violence, then, can be inferred as violence between individuals that meet the state’s definition of a dating relationship:
 - Dating relationship means a romantic or intimate social relationship between 2 adult individuals, but does not include a casual relationship, or an ordinary fraternization between 2 individuals in a business or social context. A court shall determine if a dating relationship existed by considering the length of the relationship, the type of the relationship, and the frequency of the interaction between the adult individuals involved in the relationship.
- Sexual Assault s. 940.225:
 - First-degree sexual assault.
 - **(a)** Has sexual contact or sexual intercourse with another person without consent of that person and causes pregnancy or great bodily harm to that person.
 - **(b)** Has sexual contact or sexual intercourse with another person without consent of that person by use or threat of use of a dangerous weapon or any article used or fashioned in a manner to lead the reporting party reasonably to believe it to be a dangerous weapon.
 - **(c)** Is aided or abetted by one or more other persons and has sexual contact or sexual intercourse with another person without consent of that person by use or threat of force or violence.
 - Second-degree sexual assault.
 - **(a)** Has sexual contact or sexual intercourse with another person without consent of that person by use or threat of force or violence.
 - **(b)** Has sexual contact or sexual intercourse with another person without consent of that person and causes injury, illness, disease or impairment of a sexual or reproductive organ, or mental anguish requiring psychiatric care for the reporting party.
 - **(c)** Has sexual contact or sexual intercourse with a person who suffers from a mental illness or deficiency which renders that person temporarily or permanently incapable of appraising the person's conduct, and the defendant knows of such condition.
 - **(cm)** Has sexual contact or sexual intercourse with a person who is under the influence of an intoxicant to a degree which renders that person incapable of giving consent if the defendant has actual knowledge that the person is incapable of giving consent and the defendant has the purpose to have sexual contact or sexual intercourse with the person while the person is incapable of giving consent.

- **(d)** Has sexual contact or sexual intercourse with a person who the defendant knows is unconscious.
- **(f)** Is aided or abetted by one or more other persons and has sexual contact or sexual intercourse with another person without the consent of that person.
- **(g)** Is an employee of a facility or program under s. 940.295 (2) (b), (c), (h) or (k) and has sexual contact or sexual intercourse with a person who is a patient or resident of the facility or program.
- **(h)** Has sexual contact or sexual intercourse with an individual who is confined in a correctional institution if the actor is a correctional staff member. This paragraph does not apply if the individual with whom the actor has sexual contact or sexual intercourse is subject to prosecution for the sexual contact or sexual intercourse under this section.
- **(i)** Has sexual contact or sexual intercourse with an individual who is on probation, parole, or extended supervision if the actor is a probation, parole, or extended supervision agent who supervises the individual, either directly or through a subordinate, in his or her capacity as a probation, parole, or extended supervision agent or who has influenced or has attempted to influence another probation, parole, or extended supervision agent's supervision of the individual. This paragraph does not apply if the individual with whom the actor has sexual contact or sexual intercourse is subject to prosecution for the sexual contact or sexual intercourse under this section.
- **(j)** Is a licensee, employee, or non-client resident of an entity, as defined in s. 48.685 (1) (b) or 50.065 (1) (c), and has sexual contact or sexual intercourse with a client of the entity.
 - Third degree sexual assault. Whoever has sexual contact in the manner described in sub. (5) (b) 2. Or 3. With a person without the consent of that person.
 - Fourth degree sexual assault. Whoever has sexual contact with a person without the consent of that person.
- **Stalking s. 940.32:** A series of 2 or more acts carried out over time, however short or long, that show a continuity of purpose, including any of the following:
 - Maintaining a visual or physical proximity to the reporting party;
 - Approaching or confronting the reporting party;
 - Appearing at the reporting party's workplace or contacting the reporting party's employer or coworkers;
 - Appearing at the reporting party's home or contacting the reporting party's neighbors;
 - Entering property owned, leased, or occupied by the reporting party; or
 - Contacting the reporting party by telephone or causing the reporting party's telephone or any other person's telephone to ring repeatedly or continuously, regardless of whether a conversation ensues.
- **Consent:** Words or overt actions by a person who is competent to give informed consent indicating a freely given agreement to have sexual intercourse or sexual contact.

Definition-Waukesha County Technical College

Consent: Consent is knowing, voluntary, and clear permission by words or actions to engage in mutually agreed upon sexual activity. Since individuals may experience the same interaction in different ways, it is the responsibility of each party to make certain that the other has consented before engaging in the activity. For consent to be valid, there must be a clear expression in words or actions that the other individual consented to that specific sexual conduct. Consent can be withdrawn once given, as long as the withdrawal is clearly communicated.

Consent to some sexual contact (such as kissing or fondling) cannot be presumed to be consent for other sexual activity (such as intercourse). A current or previous dating relationship is not sufficient to constitute consent. The existence of consent is based on the totality of the circumstances, including the context in which the alleged incident occurred and any similar previous patterns that may be evidenced.

Silence or the absence of resistance alone is not consent. There is no requirement on a party to resist the sexual advance or request, but resistance is a clear demonstration of non-consent. The presence of consent is not demonstrated by the absence of resistance. Sexual activity that is forced is by definition nonconsensual, but nonconsensual sexual activity is not by definition forced.

Consent for sexual contact cannot legally be given if an individual is under the age of 18, is incapacitated due to alcohol or other drugs, is unconscious or asleep, or has limited mental capacity. **Consent is a clear yes, not the absence of no.**

Consent is positive cooperation involving an act of free will, absent of coercion, intimidation, force or the threat of force. A person cannot give consent if he or she is unable to understand what is going on.

There must always be active consent among involved persons. Consent to one event or action does not imply consent to another. If limits are made clear and consent is not given, pressuring someone into changing their mind is not consent.

- Consent is based on choice.
- Consent is active, not passive. Silence and passivity do not equal consent.
- Consent is possible only when there is equal power.
- Giving in because of fear is not consent.
- Giving in or going along with someone to gain approval or to avoid being hurt is not consent.
- Consent means two (or more) people deciding together to do the same thing, at the same time, in the same way, with each other.

It is the intent of Waukesha County Technical College to provide an institutional environment where all persons may pursue their studies, careers, duties and activities in an atmosphere free from threat of unwelcome and unwanted sexual actions.

How to Be an Active Bystander

Bystanders play a critical role in the prevention of sexual and relationship violence. They are “individuals who observe violence or witness the conditions that perpetuate violence. They are not directly involved but have the choice to intervene, speak up, or do something about it.”¹ We want to promote a culture of community accountability where bystanders are actively engaged in the prevention of violence without causing further harm. We may not always know what to do even if we want to help. Below is a list² of some ways to be an active bystander. Further information regarding bystander intervention may be found by clicking on the following resources: [Bystander Intervention Resources](#) & [Bystander Tips & Scenarios](#). If you or someone else is in immediate danger, dial 911. This could be when a person is yelling at or being physically abusive towards another and it is not safe for you to interrupt.

1. Watch out for your friends and fellow students/employees. If you see someone who looks like they could be in trouble or need help, ask if they are ok.
2. Confront people who seclude, hit on, try to make out with, or have sex with people who are incapacitated.

¹ Burn, S.M. (2009). A situational model of sexual assault prevention through bystander intervention. *Sex Roles*, 60, 779-792.

² Bystander intervention strategies adapted from Stanford College's Office of Sexual Assault & Relationship Abuse

3. Speak up when someone discusses plans to take sexual advantage of another person.
4. Believe someone who discloses sexual assault, abusive behavior, or experience with stalking.
5. Refer people to on or off campus resources listed in this document for support in health, counseling, or with legal assistance.

Risk Reduction

With no intent to reporting party blame and recognizing that only abusers are responsible for their abuse, the following are some strategies to reduce one's risk of sexual assault or harassment (taken from Rape, Abuse, & Incest National Network, www.rainn.org)

1. **Be aware** of your surroundings. Knowing where you are and who is around you may help you to find a way to get out of a bad situation.
2. Try to **avoid isolated areas**. It is more difficult to get help if no one is around.
3. **Walk with purpose**. Even if you don't know where you are going, act like you do.
4. **Trust your instincts**. If a situation or location feels unsafe or uncomfortable, it probably isn't the best place to be.
5. **Try not to load yourself down** with packages or bags as this can make you appear more vulnerable.
6. **Make sure your cell phone is with you** and charged and that you have cab money.
7. **Don't allow yourself to be isolated** with someone you don't trust or someone you don't know.
8. **Avoid putting music headphones in both ears** so that you can be more aware of your surroundings, especially if you are walking alone.
9. **When you go to a social gathering, go with a group of friends**. Arrive together, check in with each other throughout the evening, and leave together. Knowing where you are and who is around you may help you to find a way out of a bad situation.
10. **Trust your instincts**. If you feel unsafe in any situation, go with your gut. If you see something suspicious, contact law enforcement immediately (local authorities can be reached by calling 911 in most areas of the U.S.).
11. **Don't leave your drink unattended** while talking, dancing, using the restroom, or making a phone call. If you've left your drink alone, just get a new one.
12. **Don't accept drinks from people you don't know or trust**. If you choose to accept a drink, go with the person to the bar to order it, watch it being poured, and carry it yourself. At parties, don't drink from the punch bowls or other large, common open containers.
13. **Watch out for your friends, and vice versa**. If a friend seems out of it, is way too intoxicated for the amount of alcohol they've had, or is acting out of character, get him or her to a safe place immediately.
14. **If you suspect you or a friend has been drugged, contact law enforcement immediately (local authorities can be reached by calling 911 in most areas of the U.S.)**. Be explicit with doctors so they can give you the correct tests (you will need a urine test and possibly others).
15. If you need to get out of an uncomfortable or scary situation here are some things that you can try:
 - a) **Remember that being in this situation is not your fault**. You did not do anything wrong, it is the person who is making you uncomfortable that is to blame.
 - b) **Be true to yourself**. Don't feel obligated to do anything you don't want to do. "I don't want to" is always a good enough reason. Do what feels right to you and what you are comfortable with.
 - c) **Have a code word with your friends or family** so that if you don't feel comfortable you can call them and communicate your discomfort without the person you are with knowing. Your friends or family can then come to get you or make up an excuse for you to leave.
 - d) **Lie**. If you don't want to hurt the person's feelings it is better to lie and make up a reason to leave than to stay and be uncomfortable, scared, or worse. Some excuses you could use are: needing to take care of a friend or family member, not feeling well, having somewhere else that you need to be, etc.

16. **Try to think of an escape route.** How would you try to get out of the room? Where are the doors? Windows? Are there people around who might be able to help you?
17. **If you and/or the other person have been drinking,** you can say that you would rather wait until you both have your full judgment before doing anything you may regret later.

Programs to Prevent Domestic Violence, Dating Violence, Sexual Assault and Stalking

The College engages in comprehensive, intentional, and integrated programming, initiatives, strategies, and campaigns intended to end dating violence, domestic violence, sexual assault and stalking that:

- Are culturally relevant, inclusive of diverse communities and identities, sustainable, responsive to community needs, and informed by research, or assessed for value, effectiveness, or outcome; and
- Consider environmental risk and protective factors as they occur on the individual, relationship, institutional, community and societal levels.

Educational programming consists of primary prevention and awareness programs for all incoming students and new employees and ongoing awareness and prevention campaigns for students and that:

- A statement that the institution prohibits the crimes of domestic violence, dating violence, sexual assault and stalking (as defined by the Clery Act);
- The definitions of domestic violence, dating violence, sexual assault and stalking according to any applicable jurisdictional definitions of these terms;
- What behavior and actions constitute consent, in reference to sexual activity, in the State of Wisconsin;
- The institution's definition of consent AND the purposes for which that definition is used.

A description of safe and positive options for bystander intervention. Bystander intervention means safe and positive options that may be carried out by an individual or individuals to prevent harm or intervene when there is a risk of dating violence, domestic violence, sexual assault or stalking.

Bystander intervention includes:

- recognizing situations of potential harm, understanding institutional structures and cultural conditions that facilitate violence, overcoming barriers to intervening, identifying safe and effective intervention options, and taking action to intervene;
- Information on risk reduction. Risk reduction means options designed to decrease perpetration and bystander inaction, and to increase empowerment for victims in order to promote safety and to help individuals and communities address conditions that facilitate violence.
- Information regarding:
 - procedures victims should follow if a crime of domestic violence, dating violence, sexual assault and stalking occurs (as described in "Procedures Victims Should Follow if a Crime of Domestic Violence, Dating Violence, Sexual Assault and Stalking Occurs" elsewhere in this document);
 - how the institution will protect the confidentiality of victims and other necessary parties (as described in "Assistance for Victims: Rights and Options" elsewhere in this document);
 - existing counseling, health, mental health, victim advocacy, legal assistance, visa and immigration assistance, student financial aid, and other services available for victims, both within the institution and in the community (as described in "Assistance for Victims: Rights and Options" elsewhere in this document);
 - options for, available assistance in, and how to request changes to academic, living, transportation, and working situations or protective measures (as described in "Assistance for Victims: Rights and Options" elsewhere in this document); and

- o procedures for institutional disciplinary action in cases of alleged dating violence, domestic violence, sexual assault, or stalking (as described in “Adjudication of Violations” elsewhere in this document);

Primary Prevention and Awareness Programs

The College offered the following **primary prevention and awareness programs** for all **incoming students** in 2023:

Name of Program	Date Held	Location Held	Which Prohibited Behavior* Covered?
Title IX/Sexual Misconduct Webpage	2023	Pewaukee & Waukesha Campuses	DoV; DaV; SA; S
Sexual Misconduct Brochure	2023	Pewaukee & Waukesha Campuses	SA
360 Stay Safe Training	2023	Online	DoV; DaV; SA; S
New Student Orientation	2023	Online	SA
Safety and Security Brochure	2023	Pewaukee & Waukesha Campuses	SA; S

**DoV means Domestic Violence, DaV means Dating Violence, SA means Sexual Assault and S means Stalking*

The College offered the following **primary prevention and awareness programs** for all **new employees** in 2023:

Name of Program	Date Held	Location Held	Which Prohibited Behavior* Covered?
Title IX/Sexual Misconduct Webpage	2023	Pewaukee & Waukesha Campuses	DoV; DaV; SA; S
Sexual Misconduct Brochure	2023	Pewaukee & Waukesha Campuses	SA
360 Stay Safe Training	2023	Online	DoV; DaV; SA; S
New Adjunct Instructor Orientation (self-paced)	2023	Online	DoV; DaV; SA; S
New Employee Orientation	April 28, 2023 August 3, 2023	C-214/216 & Multicultural Engagement Center	SA
Safety and Security Brochure	2023	Pewaukee & Waukesha Campuses	SA; S

**DoV means Domestic Violence, DaV means Dating Violence, SA means Sexual Assault and S means Stalking*

Ongoing Prevention and Awareness Campaigns

Waukesha County Technical College prohibits the crimes of domestic violence, dating violence, sexual assault, and stalking as defined by the Violence against Women Act (VAWA). In an effort to reduce the risk of these crimes occurring among its students, WCTC utilizes a range of campaigns, strategies and initiatives to provide awareness, educational, risk reduction and prevention programming. We continue to raise awareness through programs that are offered in April during Sexual Assault Awareness Month, and in October during National Campus Safety Month. These offerings includes an “*It’s On Us*” campaign, viewing of documentaries centered around sexual assaults, campus awareness walks, and wearing teal pins during April to increase awareness.

WCTC implemented campus-wide Title IX training to increase awareness and prevent claims of domestic violence, dating violence, sexual assault, and stalking. We also provide training to disseminate information on the process of reporting occurrences. Materials are provided to students at each New Student Orientation. Training sessions are held for new employees at New Employee Onboarding. Annually, all full and part time College employees are required to complete the *Stay Safe 360*, an approximately thirty-minute online training program. Students are encouraged to complete the Title IX *Stay Safe 360* online training.

The College offered the following **educational, awareness, and prevention programs** for **students** in 2023:

Name of Program	Date Held	Location Held	Which Prohibited Behavior* Covered?
<i>Stay Safe 360 Online Training</i>	February 2, 2023- April 3, 2023	Online	DoV, DaV, SA, S
National Stalking Awareness Month Display Case	January 2023	Building C Display Case	S
Clothesline Project	April 2023	Building C Stairwell	DoV, DaV, SA
Clothesline Project Shirt Creation	April 2023	Multicultural Engagement Center	DoV, DaV, SA
Sexual Assault Awareness Month Display Case	April 2023	Building C Display Case	DoV, DaV, SA
Speaker Series: Erin Merryn	April 11, 2023	AJN Center	SA
Domestic Violence Awareness Month Display Case	October 2023	Building C Display Case	DoV, DaV, SA, S

**DoV means Domestic Violence, DaV means Dating Violence, SA means Sexual Assault and S means Stalking*

The College offered the following **educational, awareness, and prevention programs** for **employees** in 2023:

Name of Program	Date Held	Location Held	Which Prohibited Behavior* Covered?
<i>Stay Safe 360 Online Training</i>	February 2, 2023- April 3, 2023	Online	DoV, DaV, SA, S
National Stalking Awareness Month Display Case	January 2023	Building C Display Case	S
Clothesline Project	April 2023	Building C Stairwell	DoV, DaV, SA
Clothesline Project Shirt Creation	April 2023	Multicultural Engagement Center	DoV, DaV, SA
Sexual Assault Awareness Month Display Case	April 2023	Building C Display Case	DoV, DaV, SA
Speaker Series: Erin Merryn	April 11, 2023	AJN Center	SA
Domestic Violence Awareness Month Display Case	October 2023	Building C Display Case	DoV, DaV, SA, S

**DoV means Domestic Violence, DaV means Dating Violence, SA means Sexual Assault and S means Stalking*

Procedures Reporting Party(s) Should Follow if a Crime of Domestic Violence, Dating Violence, Sexual Assault and Stalking Occurs

After an incident of sexual assault, dating violence or domestic violence, the victim should consider seeking medical attention as soon as possible at a forensic examiner location listed below. Sexual Assault Forensic

Examiner (SAFE) exams are available at no cost. In Wisconsin, evidence may be collected even if you chose not to make a report to law enforcement.

It is important that a victim of sexual assault not bathe, douche, smoke, change clothing or clean the bed/linen/area where they were assaulted if the offense occurred within the past 96 hours so that evidence may be preserved that may assist in proving that the alleged criminal offense occurred/or is occurring or may be helpful in obtaining a protection order. In circumstances of sexual assault, if victims do not opt for forensic evidence collection, health care providers can still treat injuries and take steps to address concerns of pregnancy and/or sexually transmitted infections. Victims of sexual assault, domestic violence, stalking, and dating violence are encouraged to also preserve evidence by saving text messages, instant messages, social networking pages, other communications, and keeping pictures, logs or other copies of documents, if they have any, that would be useful to College adjudicators/investigators or police.

SEXUAL ASSAULT FORENSIC EXAMINER LOCATIONS FOR DODGE, JEFFERSON, & WAUKESHA COUNTIES

Aurora Medical Center in Summit
36500 Aurora Dr.
53066 Oconomowoc, WI
Emergency Department:
920-541-5433

Aurora West Allis/West Allis Memorial
8901 W. Lincoln Avenue
53227 West Allis, WI
Emergency Department:
414-219-5555

New Berlin: Moorland Reserve Emergency Department
4805 S. Moorland Road
53151 New Berlin, WI
Emergency Department:
262-796-0001

Aurora Sinai Medical Center
945 N 12th St
53233 Milwaukee, WI
Emergency Department:
414-219-5555

Menominee Falls: Community Memorial Hospital
W180 N8085 Town Hall Road
53051 Menominee Falls, WI
Emergency Department:
262-257-3100

Aurora Lakeland Medical Center
W3985 County Road Nn
53121 Elkhorn, WI
Emergency Department:
262-741-2120

Froedtert Emergency Room
9200 W. Wisconsin Ave
53226 Milwaukee, WI
Emergency Department:
414-805-0000

Aurora Burlington Medical Center
252 McHenry St.
53105 Burlington, WI
Emergency Department:
262-767-6100

Waukesha Memorial Hospital
725 American Ave
53188 Waukesha, WI

As time passes, evidence may dissipate or become lost or unavailable, thereby making investigation, possible prosecution, disciplinary proceedings, or obtaining protection from abuse orders related to the incident more difficult. If a victim chooses not to make a complaint regarding an incident, he or she nevertheless should consider speaking with Campus Public Safety or other law enforcement to preserve evidence in the event that

the victim decides to report the incident to law enforcement or the College at a later date to assist in proving that the alleged criminal offense occurred or that may be helpful in obtaining a protection order.

WCTC is committed to handling complaints as promptly and effectively as possible. A standardized complaint form is available online to students, employees and stakeholders via WCTC's public website [Discrimination, Harassment, Retaliation, & Sexual Assault Misconduct Complaint Form](#). To reduce reporting hurdles and accommodate reporting party(s), WCTC does not require the Complaint Form be completed, rather individuals are simply asked to detail the nature of the complaint in writing. Upon submission, the reporting party is notified via e-mail that the report has been received.

Once a complaint is received, the Deputy Title IX Coordinators (Dean of Students & Director of Talent Strategy) take the lead on investigating the case. The Director of Cultural Engagement & Compliance meets with the Deputy Title IX Coordinators to discuss the status of the case, and ensure that the investigators are staying on task and meeting the 60-day proposed timeline directed by OCR. If the Deputy Title IX Coordinators are not able to conduct the investigation, then investigators from a pool of Human Resource Services and Student Life staff will serve as the investigation team.

- Informal Procedure: Whenever possible, the person should attempt to resolve the issue directly with the person involved. If they are not comfortable in doing so, they may seek the assistance of a third party to intervene on their behalf.
- Formal Procedure: If the student or employee believes that the issue is still not resolved to his or her satisfaction, the student or employee should contact one of the Deputy Title IX Coordinators (Dean of Students & Director of Talent Strategy), to discuss the concerns and what response the student or employee wants from the College. A formal complaint of discrimination or harassment may be filed no later than 300 days following the alleged incident of discrimination or harassment.

If, after the informal discussion, the student or employee decides to file a formal complaint, the following action should be taken:

- A formal complaint should be in writing and detail the facts and circumstances that are the basis for the complaint and identify the individual(s), procedure(s) or practice(s) at WCTC responsible for the alleged discrimination or harassment. The written complaint must be filed no later than 300 days following the alleged incident of discrimination, harassment, or retaliation and should be submitted to one of the Deputy Title IX Coordinators (Dean of Students & Director of Talent Strategy), for follow-up and investigation. All reasonable efforts will be made to complete an investigation, determine findings, and recommend action(s) to be taken within a timely manner. The administrative person shall issue a written finding identifying the result of his/her review, including, but not limited to, identifying any formal or informal resolution and any formal determination which the investigating administrator has made.

The Director of Cultural Engagement & Compliance is the person responsible to ensure compliance regarding Title IX of the Education Amendments Act of 1972.

Each party is allowed to have an advocate/advisor of their choice present with them for all meetings and proceedings, from intake through to final determination. The parties may select whomever they wish to serve as their advocate/advisor as long as the advocate/advisor is eligible and available, and usually otherwise not involved in the resolution process, such as serving as a witness. The advocate/advisor may be a friend, mentor, family member, attorney or any other supporter a party chooses to advise them who is available and eligible. Witnesses cannot also serve as advocates/advisors. The parties may choose advocates/advisors from inside or outside the campus community.

Reporting Incidents of Domestic Violence, Dating Violence, Sexual Assault and Stalking

If you have been the reporting party of domestic violence, dating violence, sexual assault, or stalking, you should report the incident promptly to the following person by calling, writing or coming into the office to report in person (if the reporting party so desires).

Director of Cultural Engagement & Compliance/Title IX Coordinator
Waukesha County Technical College
800 Main Street
C-125
Pewaukee, WI 53072
262.691.5082 (office)
djackson57@wctc.edu or compliance@wctc.edu

Reports of all domestic violence, dating violence, sexual assault and stalking made to Campus Public Safety will automatically be referred to the Title IX Coordinator for investigation regardless of if the reporting party chooses to pursue criminal charges.

Involvement of Law Enforcement and Campus Authorities

Although the College strongly encourages all members of its community to report violations of this policy to law enforcement (including on campus law enforcement and/or local police), it is the victim's choice whether or not to make such a report. Furthermore, victims have the right to decline to notify law enforcement. However, Campus Security, Director of Cultural Engagement & Compliance, or Director of Campus Security & Risk, will assist any victim with notifying law enforcement if the victim so desires. The Village of Pewaukee Police Department may also be reached directly by calling 262.691.5678, or in person at 235 Hickory Street, Pewaukee, WI 53072. Additional information about the Village of Pewaukee Police department may be found online at: <https://www.villageofpewaukee.com/police-department>.

Off-Campus Reporting

- If you are not safe or if you need immediate help please call **911**.
- Wisconsin's **211** line offers free direction to local human service agencies.
- Waukesha Memorial Hospital offers Waukesha County's sexual assault program. A Sexual Assault Nurse Examiner (SANE) is on-call 24 hours a day through the hospital's emergency room. (262.928.2000)
- In Milwaukee County, the Aurora Sinai and Aurora West Allis Medical Center locations offer Sexual Assault Treatment Centers. They can also be reached via phone at 414.219.5555.
- The Waukesha Women's Center offers a 24-hour hotline (262.542.3828) as well as services and support for reporting party(s) of sexual assault, abuse, and domestic violence.
- The National Sexual Assault Hotline, sponsored by RAINN (Rape, Abuse and Incest National Network), can be reached at 1.800.656.HOPE.

On-Campus Reporting

- If you are not safe or if you need immediate help please call **911**.
- While on campus, employees and students may call 262.691.5582 for Campus Police.
- WCTC's on-campus Counselors (C-021) are available to provide support and counseling for students free of charge.
- Licensed Professional Counselors (LPCs) at the college may be considered confidential reporting resources.
- In the Student Life Office (C-121), students may speak to the Deputy Title IX Coordinator (Dean of Students) about filing a report or receiving direction to services.

- In the Human Resource Services Office (C-217), employees may speak to the Deputy Title IX Coordinator (Director of Talent Strategy) about filing a report or receiving direction to services.

Seek out a campus employee to assist you in getting appropriate help. For more information on related policies and resources, visit [Sexual Misconduct Policies & Resources](#).

Procedures the College Will Follow When a Crime of Domestic Violence, Dating Violence, Sexual Assault, and Stalking is Reported

The College has procedures in place that serve to be sensitive to reporting parties who report sexual assault, domestic violence, dating violence, and stalking.

This includes informing individuals of the following:

- Their right to file criminal charges;
- The availability of counseling, health, mental health, reporting party advocacy, legal assistance, visa and immigration assistance and other services on and/or off campus;
- Additional remedies to prevent contact between a reporting party and an accused party, such as, academic, protective orders, transportation and working accommodations, if reasonably available.

The College will make such accommodations, if the reporting party requests them and if they are reasonable and available, regardless of whether the reporting party chooses to report the crime to Campus Police or local law enforcement. Students and employees should contact the Director of Cultural Engagement & Compliance to inquire about accommodations.

If a report of domestic violence, dating violence, sexual assault or stalking is reported to the College, below are the procedures that the College will follow:

Incident Being Reported	Procedure Institution Will Follow
Sexual Assault	<ul style="list-style-type: none"> ✓ Depending on when reported (immediate vs delayed report), WCTC will provide reporting party with access to medical care ✓ WCTC will provide written information to reporting party on how to preserve evidence ✓ WCTC will assess immediate safety needs of reporting party ✓ WCTC will assist reporting party with contacting local police if reporting party requests AND provide the reporting party with contact information for local police department ✓ WCTC will provide reporting party with referrals to on and off campus mental health providers ✓ WCTC will assess need to implement interim or long-term protective measures, if appropriate ✓ WCTC will provide the reporting party with a written explanation of the reporting party’s rights and options ✓ WCTC will provide a “No trespass” (PNG) directive to accused party, if deemed appropriate ✓ WCTC will provide written instructions on how to apply for Protective Order

	<ul style="list-style-type: none"> ✓ WCTC will provide a copy of the policy applicable to Sexual Assault to the reporting party and inform the reporting party regarding timeframes for inquiry, investigation and resolution ✓ WCTC will inform the reporting party of the outcome of the investigation, whether or not the accused will be administratively charged ✓ WCTC will enforce the anti-retaliation policy and take immediate and separate action against parties that retaliate against a person for complaining of sex-based discrimination or for assisting in the investigation
Stalking	<ul style="list-style-type: none"> ✓ WCTC will assess immediate safety needs of reporting party ✓ WCTC will assist reporting party with contacting local police if reporting party requests AND provide the reporting party with contact information for local police department ✓ WCTC will provide written instructions on how to apply for Protective Order ✓ WCTC will provide written information to reporting party on how to preserve evidence ✓ WCTC will assess need to implement interim or long-term protective measures to protect the reporting party, if appropriate ✓ WCTC will provide the reporting party with a written explanation of the reporting party's rights and options ✓ WCTC will provide a "No trespass" (PNG) directive to accused party if deemed appropriate
Dating Violence	<ul style="list-style-type: none"> ✓ WCTC will assess immediate safety needs of reporting party ✓ WCTC will assist reporting party with contacting local police if reporting party requests AND provide the reporting party with contact information for local police department ✓ WCTC will provide written instructions on how to apply for Protective Order ✓ WCTC will provide written information to reporting party on how to preserve evidence ✓ WCTC will assess need to implement interim or long-term protective measures to protect the reporting party, if appropriate ✓ WCTC will provide the reporting party with a written explanation of the reporting party's rights and options ✓ WCTC will provide a "No trespass" (PNG) directive to accused party if deemed appropriate
Domestic Violence	<ul style="list-style-type: none"> ✓ WCTC will assess immediate safety needs of reporting party ✓ WCTC will assist reporting party with contacting local police if reporting party requests AND reporting party provided with contact information for local police department ✓ WCTC will provide written instructions on how to apply for Protective Order ✓ WCTC will provide written information to reporting party on how to preserve evidence ✓ WCTC will assess need to implement interim or long-term protective measures to protect the reporting party, if appropriate ✓ WCTC will provide the reporting party with a written explanation of the reporting party's rights and options ✓ WCTC will provide a "No trespass" (PNG) directive to accused party if deemed appropriate

Assistance for Reporting Party(s): Rights & Options

Regardless of whether a reporting party elects to pursue a criminal complaint or whether the offense is alleged to have occurred on or off campus, the College will assist reporting party(s) of sexual assault, domestic violence, dating violence, and stalking and will provide each reporting party with a written explanation of their rights and options. Such written information will include:

- the procedures reporting party(s) should follow if a crime of dating violence, domestic violence, sexual assault or stalking has occurred;
- information about how the institution will protect the confidentiality of reporting party(s) and other necessary parties;
- a statement that the institution will provide written notification to students and employees about reporting party services within the institution and in the community;
- a statement regarding the institution’s provisions about options for, available assistance in, and how to request accommodations and protective measures; and
- an explanation of the procedures for institutional disciplinary action.

Restraining Orders/Orders of Protection

Any student who has a restraining order or other order of protection against another person is encouraged to provide a copy of any temporary, protective or restraining order which is granted, as well as a copy of any protective or restraining order which is made permanent to the Director of Campus Security & Risk, Dean of Students, or designee of either. Both departments will work with the student(s) involved with any of the previously mentioned orders to create a safety plan.

Rights of Reporting Party(s) and the Institution's Responsibilities for Orders of Protection, “No Contact” Orders, Restraining Orders, or Similar Lawful Orders Issued by a Criminal, Civil, or Tribal Court or by the Institution

WCTC complies with Wisconsin’s state law in recognizing orders of protection any person who obtains an order of protection should provide a copy to the Director of Campus Security & Risk, Dean of Students, or designee of either. A reporting party may then meet with Campus Security and Campus Police to develop a Safety Action Plan, which is a plan for Campus Police, Campus Security and the reporting party to reduce risk of harm while on campus or coming and going from campus. This plan may include, but is not limited to: escorts, special parking arrangements, changing classroom location or allowing a student to complete assignments from home, counseling services and other supports and services. The College’s Director of Campus Security & Risk, or Campus Police will assist in any needed advocacy for students who wish to obtain a legal order of protection, no contact order or restraining order from local authorities.

Type Of Order	Rights of Reporting Party(s)	Institution’s Responsibilities
Orders of protection	Have order of protection enforced	Notify Police
No contact orders	Have no contact order enforced	Notify Police

Restraining orders	Have restraining order enforced	Notify Police
Similar lawful orders issued by a criminal, civil, or tribal court	Have orders enforced	Notify Police

The reporting party is required to apply directly for these services with the Director of Campus Security & Risk or Campus Police. Protection from abuse orders may be available through local authorities.

SAMPLE CHART DEMONSTRATING TYPES OF ORDERS AVAILABLE IN VARIOUS JURISDICTIONS

Type of Order:	Who Can File For One:	Court:	Based On:
Domestic Violence Civil Protection Order-up to 5 years Can be renewed **	Family or household members including : <ul style="list-style-type: none"> • Spouses, former spouses • Parent, child, foster parent • People who have kids together • Intimate partners who lived together in the last 5 years • Same sex couples are eligible 	Domestic Relations Court- where reporting party lives, where abuser lives or has a business, or where incident(s) occurred	Causing or trying to cause injury or placing someone in fear of imminent serious harm (Courts use different requirements for how recent the incident must be)
Stalking Protection Order-up to 5 years Can be renewed**	Any person who is a reporting party of stalking. No relationship with stalker is required.	Common Pleas Court- where reporting party lives (if family or household member, can be filed as DV Protection Order (see above))	Pattern of conduct (2 or more events), Closely related in time, that cause distress or make a reporting party believe the stalker will cause harm
Sexually Oriented Offense Protection Order-up to 5 years, can be renewed**	Any person who was a reporting party of a sexually oriented offense (see ORC2950.01). No relationship with offender is required. Case does not have to be criminally prosecuted.	Common Pleas Court- where reporting party lives	Sexual assault or unwanted sexual contact (see ORC 2950.01)

Juvenile Protection Order-until abuser reaches age 19	Reporting party of abuse by a person who is under age 18, or the reporting party's parent or other household member, or other parties the Court approves.	Juvenile Court-where reporting party lives	Assault, stalking, sexual offenses, threats of harm or aggravated trespass
--	---	--	--

Accommodations and Protective Measures Available for Reporting Party(s)

Upon receipt of a report of domestic violence, dating violence, sexual assault or stalking, WCTC will provide written notification to students and employees about accommodations available to them. WCTC will implement initial remedial, responsive, and/or protective actions upon notice of domestic violence, dating violence, sexual assault, stalking, harassment, retaliation, and/or discrimination. Such actions could include but are not limited to: protective orders (including no contact orders), providing counseling and/or medical services, academic support, living, transportation, visa and immigration assistance, student financial aid counseling, providing a campus escort, academic or work schedule and assignment accommodations, safety planning, and referral to campus and community support resources.

WCTC will take additional prompt remedial and/or disciplinary action with respect to any member of the community, guest, or visitor upon a finding that they have engaged in harassing or discriminatory behavior or retaliation.

At the victim's request, and to the extent of the victim's cooperation and consent, College offices will work cooperatively to assist the victim in obtaining accommodations. If reasonably available, a victim may be offered changes to academic, living, working, protective measures or transportation situations regardless of whether the victim chooses to report the crime to campus police or local law enforcement. Examples of options for a potential change to the academic situation may be to transfer to a different section of a class, withdraw and take a class at another time if there is no option for moving to a different section, etc. Potential changes to living situations may include moving to a different room or residence hall. Possible changes to work situations may include changing working hours. Possible changes in transportation may include having the student or employee park in a different location, assisting the student or employee with a safety escort, etc.

To request changes to academic coursework, or information about protective measures, or to receive assistance in requesting these accommodations, a reporting party should contact the Director of Cultural Engagement & Compliance at 262.691.5082 or compliance@wctc.edu.

On and Off Campus Services for Reporting Party(s)

Upon receipt of a report of domestic violence, dating violence, sexual assault or stalking, WCTC will provide written notification to students and employees about existing assistance with and/or information about obtaining resources and services including counseling, health, mental health, reporting party advocacy, legal assistance, visa and immigration assistance, student financial aid and assistance in notifying appropriate local law enforcement.

Resources available to persons who report being the reporting party of sexual assault, domestic violence, dating violence, or stalking, include:

[Rape, Abuse and Incest National Network](#)

[Department of Education, Office of Civil Rights](#)

On Campus	Types of Services Available	Contact Information
Counseling and Mental Health	Counseling, Wellness, and Support	counselingservices@wctc.edu , 262.695.3440
Campus Police	Security, policies and regulation guidance	police@wctc.edu , 262.691.5582
Student Financial Aid	Financial support	money@wctc.edu , 262.691.5436
Off Campus	Type of Services Available	Contact Information
Health	Waukesha Memorial Hospital	725 American Ave, Waukesha, WI 53188 262.928.2000
Mental Health	National Alliance on Mental Health	Home NAMI: National Alliance on Mental Illness
	The Jed Foundation	Home - The Jed Foundation (JED)
	Mental Health America	MHA Mental Health America (mhanational.org)
Victim Advocacy	The Waukesha Women’s Center	505 N East Ave, Waukesha, WI 53186 Twcwaukesha.org 262.542.3828
	The National Sexual Assault Hotline	1.800.656.HOPE
LifeMatters	Employee Assistance Program	1.800.634.6433

Other resources available to persons who report being the victim of sexual assault, domestic violence, dating violence, or stalking, include:

Confidentiality

Victims may request that directory information on file with the College be withheld by request to Registration and Records, room C-019, webreg@wctc.edu, or 262.691.5578.

Regardless of whether a victim has opted-out of allowing the College to share “directory information,” personally identifiable information about the victim and other necessary parties will be treated as confidential and only shared with persons who have a specific need-to-know, i.e., those who are investigating/adjudicating the report or those involved in providing support services to the victim, including accommodations and protective measures. By only sharing personally identifiable information with individuals on a need-to-know basis, WCTC will maintain as confidential any accommodations, or protective measures, provided confidentiality does not impair WCTC to provide the accommodations or protective services.

The College does not publish the name of crime reporting party(s) or other identifiable information regarding reporting party(s) in the Daily Crime Log or in the annual crime statistics that are disclosed in compliance with the *Jeanne Clery Disclosure of Campus Security Policy and Campus Crime Statistics Act*. Furthermore, if a Timely Warning Notice is issued on the basis of a report of domestic violence, dating violence, sexual assault or stalking, the name of the reporting party and other personally identifiable information about the reporting party will be withheld.

WCTC's policy on record privacy and releasing information follows the directives outlined in the Family Education Rights and Privacy Act (FERPA), the federal law governing the protection of written educational records.

Only the student may authorize the release of their personally identifiable information in an education record. All such authorizations must be in writing.

Adjudication of Violations

The College's disciplinary process includes a prompt, fair, and impartial investigation and resolution process. In all instances, the process will be conducted in a manner that is consistent with the institution's policy and that is transparent to the accuser and the accused. Usually, the resolution of domestic violence, dating violence, sexual assault and stalking complaints are completed within the timeframe specified in each policy the institution maintains. However, each procedure allows for extensions of timeframes for good cause with written notice to the accuser and the accused of the delay and the reason for the delay. College officials involved in the investigation or adjudication of domestic violence, dating violence, sexual assault and stalking complaints are trained annually on the issues related to domestic violence, dating violence, sexual assault, and stalking as well as how to conduct an investigation and hearing process that protects the safety of the victim and promotes accountability.

Furthermore, each policy provides that:

- The accuser and the accused will have timely notice for meetings at which the accuser or accused, or both, may be present;
- The accuser, the accused and the appropriate officials will have timely and equal access to any information that will be used during formal and informal disciplinary meeting and hearings;
- The institutional disciplinary procedures will not be conducted by officials who have a conflict of interest or bias for or against the accuser or the accused;
- The accuser and the accused will have the same opportunities to have others present during any institutional disciplinary proceeding. The accuser and the accused each have the opportunity to be advised by an advisor of their choice at any stage of the process and to be accompanied by that advisor to any related meeting or proceeding. The College will not limit the choice of advisor or presence for either the accuser or the accused in any meeting or institutional disciplinary proceeding. However, the role of the advisor is limited to consultation and support his or her advisee but not speak for the advisee at any meeting or hearing. The Advisor may confer quietly or in writing with their advisee as necessary, so long as doing so does not disrupt the investigatory process. Advisors are expected to refrain from interference with the investigation.
- The accuser and the accused will be notified in writing, of the any initial, interim and final decision of any disciplinary proceeding; and
- Where an appeal is permitted under the applicable policy, the accuser and the accused will be notified simultaneously in writing, of the procedures for the accused and the victim to appeal the result of the institutional disciplinary proceeding. When an appeal is filed, the accuser and the accused will be notified simultaneously in writing of any change to the result prior to the time that it becomes final as well as of the final result once the appeal is resolved.

Investigation Process for Dating Violence, Domestic Violence, Sexual Assault, & Stalking

WCTC will act on any formal or informal allegation or notice of violation of the policy on Equal Opportunity, Sexual Misconduct, Harassment and Discrimination ("the Policy") that is received by the Director of Cultural Engagement & Compliance or through WCTC's reporting website.

The procedures described below apply to all allegations of discrimination or harassment on the basis of protected class and allegations of sexual misconduct involving students, staff or faculty members. These procedures may also be used to address collateral misconduct occurring in conjunction with harassing or discriminatory conduct or sexual misconduct (e.g. vandalism, physical abuse of another, etc.).

Overview

Upon notice to the Director of Cultural Engagement & Compliance, this resolution process involves a prompt preliminary inquiry to determine if there is reasonable cause to believe the policy has been violated. If so, WCTC will initiate a confidential investigation that is thorough, reliable, impartial, prompt and fair. The investigation and the subsequent resolution process determines whether the policy has been violated. If so, WCTC will promptly implement effective remedies designed to end the misconduct, prevent its recurrence, and address its effects.

Reporting Misconduct

Any member of the community, guest or visitor who believes that the Policy has been violated should promptly contact the Director of Cultural Engagement & Compliance. It is also possible for employees to notify a supervisor, or for students to notify an administrative advisor or faculty member. All employees receiving reports of a potential violation of the Policy are expected to promptly contact the Director of Cultural Engagement & Compliance, within 24 hours of becoming aware of a report or incident. Any member of the community, including visitors, may contact Campus Security to make a report. These individuals will in turn notify the Director of Cultural Engagement & Compliance.

WCTC's website also includes a reporting form at [Discrimination, Harassment, Retaliation, & Sexual Misconduct Complaint Form](#), which may serve to initiate this resolution process.

In all cases, WCTC will give consideration to the reporting party with respect to how the reported misconduct is pursued, but reserves the right when necessary to protect the community, to investigate and pursue a resolution even when a Reporting party chooses not to initiate or participate in the resolution process or asks to remain anonymous.

Preliminary Inquiry

Following receipt of notice or a report of a violation of the Policy, the Director of Cultural Engagement & Compliance will assign Investigator(s) to the matter. The Investigator(s) will engage in a preliminary inquiry to determine if there is reasonable cause to believe the policy has been violated. During the preliminary inquiry, the Investigator(s) will interview the Reporting party and the Respondent. The preliminary inquiry is typically three to five (3-5) calendar days in duration.

Prior to doing so, the Investigator(s) shall provide written notification of the report to the Reporting party and Respondent. To the extent known, the written notification shall include the identities of the parties involved, the section of the Policy allegedly violated, a description of the conduct constituting the potential violation, and the date and location of the alleged incident. The written notification shall also inform the Reporting party and the Respondent that they may have the assistance of an Advisor of their choosing present. The preliminary inquiry may also serve to help the Investigator(s) determine if the allegations involve violence, threats, patterns, predation and/or weapons. In any case where violence, threat, pattern, predation, and/or use of weapons is not evidenced, the Investigator(s), in consultation with the Director of Cultural Engagement & Compliance may, respect a reporting party's request for no action, and will investigate only so far as necessary to determine appropriate remedies. As necessary, WCTC reserves the right to initiate this resolution proceeding without a formal report or participation by the reporting party. If, during the preliminary inquiry or at any point during the

formal investigation, the Director of Cultural Engagement & Compliance determines that there is no reasonable cause to believe that policy has been violated, the process will end unless the Reporting party requests that the Investigator(s) make an extraordinary determination to re-open the investigation. This decision lies in the sole discretion of the Director of Cultural Engagement & Compliance.

In cases where the Reporting party wishes to proceed or WCTC determines it must proceed, and the preliminary inquiry shows that reasonable cause exists, the Investigator(s) will commence a formal investigation, and the allegation will be resolved through the grievance process.

Interim Remedies/Actions

The Director of Cultural Engagement & Compliance (or designee) may provide interim remedies to the Reporting party and Respondent as appropriate based on the individual circumstances of the case. These remedies may include, but are not limited to:

- Referral to counseling services;
- Referral to the Employee Assistance Program;
- Education to the community;
- Altering work arrangements for employees;
- Providing campus escorts;
- Implementing contact limitations between the parties; and
- Offering adjustments to academic deadlines, course schedules, etc.

In addition, WCTC may temporarily suspend a student, employee, or organization pending the completion of an investigation, particularly when in the judgment of the Director of Cultural Engagement & Compliance, and in consultation with the Investigator(s), the safety or well-being of any member(s) of the campus community may be jeopardized by the on-campus presence of the student or employee, or the ongoing activity of a student organization whose behavior is in question. In all cases in which a temporary suspension is imposed, the student, employee, or student organization will be given the option to meet with the Investigator(s) prior to such suspension being imposed, or as soon thereafter as reasonably possible, to show cause why the suspension should not be implemented. The Director of Cultural Engagement & Compliance or designee has sole discretion to implement or stay a temporary suspension and to determine its conditions and duration. Violation of a temporary suspension under this policy will be grounds for expulsion or termination.

During a temporary suspension or administrative leave, the student, employee, or student organization may be denied access to WCTC's campus, facilities, and events. As determined by the Director of Cultural Engagement & Compliance (or designee), this restriction can include classes and other WCTC activities or privileges for which the student, employee, or student organization might otherwise be eligible. At the discretion of the Director of Cultural Engagement & Compliance (or designee) alternative coursework options may be pursued to ensure as minimal an impact as possible on a suspended student.

WCTC will maintain as confidential any interim actions or protective measures, provided confidentiality does not impair the institution's ability to provide the interim actions or protective measures.

Formal Investigation

The Investigator(s) will promptly commence an investigation if the Reporting party or WCTC wishes to proceed and the preliminary inquiry shows that reasonable cause exists. All investigations will be thorough, reliable, impartial, prompt and fair. Investigations entail interviews with all relevant parties and witnesses, obtaining available evidence and identifying sources of expert information, as necessary. Within ten (10) calendar days

after the formal investigation is commenced, the Investigator(s) will provide written notification by e-mail, phone, and/or certified mail of the investigation to both the Reporting party and the Respondent.

Investigations will be completed in a timely manner. The length of a given investigation depends on numerous factors, including the nature, extent, and complexity of the allegations and the availability of witnesses. A delay may also occur when criminal charges on the basis of the same behaviors that invoke this process are being investigated, to allow for evidence collection by the law enforcement agency. WCTC will promptly resume its investigation and resolution processes once notified by law enforcement that the initial evidence collection process is complete. WCTC action will not typically be altered or precluded on the grounds that civil or criminal charges involving the same incident have been filed, or that charges have been dismissed or reduced.

The Investigator(s) will typically take the following steps, if not already completed (not necessarily in order):

- a. In coordination with the Director of Cultural Engagement & Compliance, initiate or assist with any necessary interim remedial actions;
- b. Identify all policies allegedly violated;
- c. Provide the Reporting party and the Respondent with notice that a formal investigation has commenced, a written description of: the identities of the parties involved, the specific section(s) of the Policy allegedly violated, the precise conduct allegedly constituting the potential violation, and the date and location of the alleged incident. The Reporting party and the Respondent will also receive a description of the applicable procedures and a statement of the potential sanctions/responsive actions that could result;
- d. Provide written notification to the Reporting party and Respondent that they may have the assistance of an Advisor of their choosing present at each meeting they attend;
- e. Allow the Parties the opportunity to suggest questions they wish the Investigator(s) to ask of the other party and witnesses;
- f. Provide regular updates to the Reporting party and the Respondent, as appropriate, throughout the investigation;
- g. At the conclusion of the investigation, prepare an investigative report to be kept by the Director of Cultural Engagement & Compliance;
- h. Prior to rendering an ultimate finding and disciplinary actions or sanctions, provide the Parties with the investigation report. The parties shall be afforded a full and fair opportunity to respond to the investigation report in advance of any ultimate finding and non-interim disciplinary action or sanctions.
- i. Recommend a finding to the Director of Cultural Engagement & Compliance, based on a preponderance of the evidence (whether a policy violation is more likely than not), and if warranted, recommend disciplinary action(s) or sanction(s)

The Director of Cultural Engagement & Compliance and Investigator(s) shall jointly determine the ultimate finding and disciplinary action(s) or sanction(s) and shall present the findings and disciplinary actions or sanctions to the Parties, without undue delay between notifications.

Witnesses are expected to cooperate with, and participate in WCTC's Civil Rights Resolution Process. Failure of a witness to cooperate with, and/or participate in the investigation constitutes a violation of the Policy and may result in disciplinary action. Witnesses may provide written statements in lieu of interviews during the investigation and may be interviewed remotely by phone, Zoom (or similar technology), if they cannot be interviewed in person, or if the Investigator(s) determine that timeliness or efficiency dictate a need for remote interviewing. Parties who elect not to participate in the investigation, or to withhold information from the investigation, do not have the ability to offer evidence later during the appeal if it could have been offered during the investigation. Failure to offer evidence prior to an appeal does not constitute grounds for appeal on the basis of new evidence.

All investigation meetings are private. No unauthorized audio or video recording of any kind is permitted during investigation meetings. All persons present at any time during the resolution process are expected to maintain the privacy of the proceedings in accordance with WCTC's policies. While the contents of the proceedings are private, the Parties have discretion to share their own experiences if they so choose, and should discuss doing so with their Advisors.

Withdrawal or Resignation While Charges Pending

Students: Should a Respondent student decide to leave and/or not participate in the investigation, the process will nonetheless proceed in the Respondent student's absence to a reasonable resolution, and that student will not be permitted to return to WCTC unless all implemented sanctions have been satisfied. The Respondent student will not have access to an academic transcript until the allegations have been resolved.

Employees: Should a Respondent employee resign with unresolved allegations pending, the investigation report of the Director of Cultural Engagement & Compliance will reflect that status, and any WCTC responses to future inquiries regarding employment references for that individual will indicate the former Respondent employee is ineligible for rehire.

Sanctions

Factors considered when the Director of Cultural Engagement & Compliance, in consultation with the Investigator(s), is determining a sanction/responsive action may include:

- The nature, severity of, and circumstances surrounding the violation;
- An individual's disciplinary history;
- Previous allegations or allegations involving similar conduct;
- The need for sanctions/responsive actions to bring an end to the discrimination, harassment, sexual misconduct and/or retaliation;
- The need for sanctions/responsive actions to prevent the future recurrence of discrimination, harassment, sexual misconduct and/or retaliation;
- The need to remedy the effects of the discrimination, harassment, sexual misconduct and/or retaliation on the reporting party and the community; and
- Any other information deemed relevant by the Investigator(s).

Examples of Student Sanctions

The following are examples of sanctions that may be imposed upon Respondent students or organizations, singly or in combination, who are found to have engaged in discrimination, harassment, sexual misconduct, and/or retaliation:

- **Warning:** A formal statement that the behavior was unacceptable and a warning that further infractions of any WCTC policy, procedure or directive will result in more severe sanctions/responsive actions.
- **Probation:** A written reprimand for violation of the Code of Student Conduct, providing for more severe disciplinary sanctions in the event that the student or organization is found in violation of any WCTC policy, procedure or directive within a specified period of time. Terms of the probation will be specified and may include denial of specified social privileges, exclusion from co-curricular activities, non-contact orders, and/or other measures deemed appropriate.
- **Suspension:** Termination of student status for a definite period of time not to exceed two years, and/or until specific criteria are met. Students who return from suspension are automatically placed on probation through the remainder of their tenure at WCTC. This sanction may be noted as a Conduct Suspension on the student's official transcript, at the discretion of the Director of Cultural Engagement & Compliance.

- **Expulsion:** Permanent termination of student status, revocation of rights to be on campus for any reason or attend WCTC sponsored events. This sanction will be noted as a Conduct Expulsion on the student's official transcript.
- **Withholding Diploma:** WCTC may withhold a student's diploma for a specified period of time, and/or deny a student participation in commencement activities if the student has an allegation pending, or as a sanction if the student is found responsible for an alleged violation.
- **Revocation of Degree:** WCTC reserves the right to revoke a degree awarded for fraud, misrepresentation or other violation of WCTC policies, procedures or directives in obtaining the degree, or for other serious violations committed by a student prior to graduation.
- **Organizational Sanctions:** Deactivation, de-recognition, loss of all privileges (including University registration), for a specified period of time.
- **Other Actions:** In addition to, or in place of the above sanctions, WCTC may assign any other sanctions as deemed appropriate.

Examples of Employee Sanctions

The following are examples of sanctions that may be imposed upon Respondent employees, singly or in combination, who are found to have engaged in discrimination, harassment, sexual misconduct and/or retaliation include:

- Warning-Verbal or Written;
- Performance Improvement/Management Process;
- Required Counseling;
- Required Training or Education;
- Probation;
- Loss of Annual Pay Increase;
- Loss of Oversight or Supervisory Responsibility;
- Demotion;
- Suspension with pay;
- Suspension without pay;
- Termination; and
- Other Actions: In addition to, or in place of the above sanctions, WCTC may assign any other sanctions as deemed appropriate.

All Respondents are expected to comply with conduct sanctions, responsive actions and corrective actions within the timeframe specified by the Investigator(s). Failure to abide by these conduct sanctions, responsive actions and corrective actions by the date specified, whether by refusal, neglect or any other reason, may result in additional sanctions and may be noted on a student's official transcript. A suspension will only be lifted when compliance is achieved to the satisfaction of the Director of Cultural Engagement & Compliance (or designee). The Director of Cultural Engagement & Compliance may stay the implementation of sanctions pending the outcome of a timely appeal.

Range of Protective Measures Available to a Victim Alleging Misconduct

As soon as WCTC has received a report of possible sex discrimination or sexual harassment, the Director of Cultural Engagement & Compliance will promptly contact the Complainant to discuss the availability of supportive measures (which may be provided whether or not the Complainant chooses to file a formal complaint), consider the Complainant's wishes with respect to supportive measures, and explain to the Complainant the process for filing a formal complaint. The Director of Cultural Engagement & Compliance may

also inform the Respondent of the availability of supportive measures as appropriate based on the individual circumstances of the case.

Supportive measures may include, but are not limited to:

- Referral to counseling services;
- Course-related adjustments and extensions;
- Modifications of work or class schedules;
- Alteration of work arrangements for employees;
- Leaves of absence;
- Providing campus escorts;
- Implementing contact limitations between the parties; or
- Referral to the Employee Assistance Program; and
- Education to the community.

WCTC will maintain as confidential supportive measures offered to the Complainant or Respondent, provided confidentiality does not impair WCTC's ability to provide supportive measures or pursue its investigation and resolution process as necessary.

College-Initiated Protective Measures

In addition to those protective measures previously described the Director of Cultural Engagement & Compliance or their designee will determine whether interim interventions and protective measure should be implemented, and, if so, take steps to implement those protective measures as soon as possible. Examples of interim protective measures include but are not limited to: a College order of no contact, residence hall relocation, adjustment of course schedules, a leave of absence, or reassignment to a different supervisor or position. These remedies may be applied to one, both, or multiple parties involved. Violations of the Director of Cultural Engagement & Compliance's directives and/or protective measures may constitute related violations that may lead to additional disciplinary action. Protective measures imposed may be temporary pending the results of an investigation or may become permanent as determined by WCTC.

Questions or complaints regarding Title IX, affirmative action, or equal opportunity can be directed to:

Director of Cultural Engagement & Compliance
Waukesha County Technical College
800 Main Street, Pewaukee, WI 53072
262.691.5082
djackson57@wctc.edu or compliance@wctc.edu

Possession, Use, and Sale of Alcohol and Illegal Drugs

As outlined in Alcohol and Drug Use Policy, the College prohibits the unlawful manufacture, distribution, sale, possession, or use of illicit drugs, or use or abuse of alcohol on any WCTC campus, or as part of any WCTC activity. Pewaukee Police Officers (who are sometimes contracted by WCTC to provide police services) have primary responsibility for the enforcement of State underage drinking laws as well as the enforcement of Federal and State drug laws.

Exceptions to this alcohol policy are for individual situations that must have written approval from the College president. Anyone who violates the policy is subject to both the institutions and criminal sanctions. Without exception, alcoholic consumption is governed by Wisconsin statutory age restrictions under Chapter 125 et al. Laws prohibit drug possession under Wisconsin statutes 961 et al and mandate penalties of prison, fines, or

both. WCTC recognizes that substance abuse is a complex problem that is not easily resolved solely by personal effort and may require professional assistance and/or treatment.

Preparation of the Annual Disclosure of Crime Statistics

Waukesha County Technical College complies with the *Jeanne Clery Disclosure of Campus Security Policy and Campus Crime Statistics Act* and prepares a College Safety and Security Resource Guide ([Annual Security Report](#)) disclosing crimes that have occurred on campus. Those statistics can be found on the WCTC public website under About→Diversity, Equity & Inclusion→Annual Security Report. Campus crime, arrest, and referral statistics include those reported to law enforcement agencies that have jurisdiction over other non-campus locations, and to College officials. All crimes reported to law enforcement are included in this report. A crime that is “unfounded” can only be done so by the reporting law enforcement agency and within the guidelines set forth by the Uniform Crime Reporting system. Should a report be “unfounded”, it will be withheld from the crimes statistics in both the Clery report and this Resource Guide. A footnote will be made to indicate a report(s) was unfounded in a specific offense category. A copy of this report can be obtained from the Campus Security Office in C-042, in the College Center (C-Building) on the Pewaukee Campus.

Sex Offender Registration

The federal Campus Sex Crimes Prevention Act, enacted on October 28, 2000, requires institutions of higher education to issue a statement advising the campus community where law enforcement agency information provided by a State concerning registered sex offenders may be obtained. It also requires sex offenders already required to register in a State to provide notice, as required under State law, of each institution of higher education in that State at which the person is employed, carries on a vocation, volunteers services or is a student.

In Wisconsin, convicted sex offenders must register with the Wisconsin Department of Corrections. You can link to this information, which appears on Wisconsin Department of Corrections website at [Wisconsin Department of Corrections-Sex Offender Registry](#).

HIGHER EDUCATION OPPORTUNITY ACT (HEOA) NOTIFICATION TO VICTIMS OF CRIMES OF VIOLENCE

The College will, upon written request, disclose to the alleged victim of a crime of violence, or a non-forcible sex offense, the report on the results of any disciplinary proceeding conducted by such institution against a student who is the alleged perpetrator of such crime or offense. If the alleged victim is deceased as the result of such crime or offense, the next of kin of such victim shall be treated as the alleged victim for purposes of this paragraph.

SEPARATE CAMPUSES

All policy statements contained in this report apply to the Pewaukee and Waukesha campuses unless otherwise indicated.

Crime Statistics-WCTC Main Campus (Pewaukee)

CRIMINAL OFFENSES REPORTING TABLE	Year	On Campus	Non-Campus	Public Property
Murder/Non-Negligent Manslaughter	2023	0	0	0
	2022	0	0	0
	2021	0	0	0
Manslaughter by Negligence	2023	0	0	0
	2022	0	0	0
	2021	0	0	0
Rape	2023	0	0	0
	2022	0	0	0
	2021	0	0	0
Fondling	2023	0	0	0
	2022	0	0	0
	2021	0	0	0
Incest	2023	0	0	0
	2022	0	0	0
	2021	0	0	0
Statutory Rape	2023	0	0	0
	2022	0	0	0
	2021	0	0	0
Robbery	2023	0	0	0
	2022	0	0	0
	2021	0	0	0
Aggravated Assault	2023	0	0	0
	2022	0	0	0
	2021	0	0	0
Burglary	2023	0	0	0
	2022	1	0	0
	2021	0	0	0
Motor Vehicle Theft	2023	0	0	0
	2022	0	0	0
	2021	0	0	0
Arson	2023	0	0	0
	2022	0	0	0
	2021	0	0	0

VAWA OFFENSES REPORTING TABLE	Year	On Campus	Non-Campus	Public Property
Domestic Violence	2023	0	0	0
	2022	0	0	0
	2021	0	0	0
Dating Violence	2023	0	0	0
	2022	0	0	0
	2021	0	0	0
Stalking	2023	0	0	0
	2022	0	0	0
	2021	0	0	0

ARRESTS & DISCIPLINRY REFERRALS REPORTING TABLE	Year	On Campus	Non-Campus	Public Property
Arrests: Weapons: Carrying, Possessing, etc.	2023	0	0	0
	2022	0	0	0
	2021	0	0	0
Disciplinary Referrals: Weapons: Carrying, Possessing, etc.	2023	0	0	0
	2022	0	0	0
	2021	0	0	0
Arrests: Drug Abuse Violations	2023	1	0	0
	2022	0	0	0
	2021	0	0	0
Disciplinary Referrals: Drug Abuse Violations	2023	0	0	0
	2022	0	0	0
	2021	0	0	0
Arrests: Liquor Law Violations	2023	1	0	0
	2022	0	0	0
	2021	0	0	0
Disciplinary Referrals: Liquor Law Violations	2023	0	0	0
	2022	0	0	0
	2021	0	0	0

Hate Crimes:

2023: 0

2022: 0

2021: 0

Unfounded Statistics:

2023: 0

2022: 0

2021: 1

***WCTC does not have residential facilities**

Crime Statistics-WCTC Waukesha Campus

CRIMINAL OFFENSES REPORTING TABLE	Year	On Campus	Non-Campus	Public Property
Murder/Non-Negligent Manslaughter	2023	0	0	0
	2022	0	0	0
	2021	0	0	0
Manslaughter by Negligence	2023	0	0	0
	2022	0	0	0
	2021	0	0	0
Rape	2023	0	0	0
	2022	0	0	0
	2021	0	0	0
Fondling	2023	0	0	0
	2022	0	0	0
	2021	0	0	0
Incest	2023	0	0	0
	2022	0	0	0
	2021	0	0	0
Statutory Rape	2023	0	0	0
	2022	0	0	0
	2021	0	0	0
Robbery	2023	0	0	0
	2022	0	0	0
	2021	0	0	0
Aggravated Assault	2023	0	0	0
	2022	0	0	0
	2021	0	0	0
Burglary	2023	0	0	0
	2022	0	0	0
	2021	1	0	0
Motor Vehicle Theft	2023	0	0	0
	2022	0	0	0
	2021	0	0	0
Arson	2023	0	0	0
	2022	0	0	0
	2021	0	0	0

VAWA OFFENSES REPORTING TABLE	Year	On Campus	Non-Campus	Public Property
Domestic Violence	2023	0	0	0
	2022	0	0	0
	2021	0	0	0
Dating Violence	2023	0	0	0
	2022	0	0	0
	2021	0	0	0
Stalking	2023	0	0	0
	2022	0	0	0
	2021	0	0	0

ARRESTS & DISCIPLINRY REFERRALS REPORTING TABLE	Year	On Campus	Non-Campus	Public Property
Arrests: Weapons: Carrying, Possessing, etc.	2023	0	0	0
	2022	0	0	0
	2021	0	0	0
Disciplinary Referrals: Weapons: Carrying, Possessing, etc.	2023	0	0	0
	2022	0	0	0
	2021	0	0	0
Arrests: Drug Abuse Violations	2023	0	0	0
	2022	0	0	0
	2021	0	0	0
Disciplinary Referrals: Drug Abuse Violations	2023	0	0	0
	2022	0	0	0
	2021	0	0	0
Arrests: Liquor Law Violations	2023	0	0	0
	2022	0	0	0
	2021	0	0	0
Disciplinary Referrals: Liquor Law Violations	2023	0	0	0
	2022	0	0	0
	2021	0	0	0

Hate Crimes:

2023: 0

2022: 0

2021: 0

Unfounded Statistics:

2023: 0

2022: 0

2021: 0

***WCTC does not have residential facilities**

Wisconsin Sexual Assault Data

Most recent information on the number of reported sexual assaults for the state of Wisconsin are located at the following web link: [Wisconsin Uniform Crime Reporting \(UCR\) Data Dashboard Center](#).

PRIVACY OF RECORDS-RELEASE OF WRITTEN INFORMATION

The Waukesha County Technical College policy on record privacy and releasing information follows the directives outlined in the Family Education Rights and Privacy Act (FERPA), the federal law governing the protection of written educational records. Registered students will be notified of this policy annually.

Only the student may authorize the release of their personally identifiable information in an education record. All such authorizations must be in writing. A fee will be assessed for copying all or a portion of a student record.

Notification

Students and stakeholders can find this policy via the College's website, or may obtain a copy of the policy from the WCTC Enrollment Center.

Student Rights under FERPA

1. Students have a right to inspect and review their own educational records. The student must submit a signed, written request to the Registrar that identifies the record(s) they wish to inspect. The Registrar will make arrangements for access within 45 days and notify the student when and where the records may be inspected. Before being allowed to view the record, the student must present official photo identification.
2. Students have a right to request the amendment of educational records that they believe are inaccurate or misleading. The student must present a written request to the Registrar, clearly identifying the part of the record they want changed, and specify why it is inaccurate or misleading.
3. If the Registrar denies the request to amend the record, the Registrar will notify the student and advise them of the right to appeal the decision using the Student Complaint Procedure.
4. Students have a right to grant written consent to disclosures of personally identifiable information contained in their own education record; FERPA authorizes some disclosures without consent.
5. A record of disclosures will be maintained within a student's file indicating when information has been released from that file and to whom, except for disclosures for legitimate educational interest. Students will not be notified of legally restricted disclosures or disclosures for legitimate educational interest.
6. Students have the right to restrict the disclosure of *Directory Information*. To restrict the disclosure of *Directory Information*, a student must file a written request with the Registrar. This request to restrict disclosure of *Directory Information* will be honored until the student notifies the Registrar, in writing, to the contrary (see section on Directory Information below).
7. Students have a right to file a complaint with the U.S. Department of Education concerning alleged failures of the College to comply with requirements of FERPA. The name and address of the office that administers FERPA is:

Family Policy Compliance Office
U.S. Department of Education 400 Maryland Avenue, SW
Washington, D.C. 20202-8520 33

Exceptions under FERPA

Under certain conditions, information can be released without student consent. These exceptions include:

Directory Information

The use of the term *Directory Information* does not mean that the College actually has a document containing Student Directory Information, or that the College has any obligation to produce such a document. The term *Directory Information* is a legal term applying to information that the College can release, without student consent, to any third party. The College has defined *Directory Information* as the following:

- Name
- Date of birth
- Program of study
- Dates of attendance
- Current enrollment status (full-time/part-time)
- Degree status and date conferred
- Honors and awards
- Most recent educational institution attended

U.S. Military

According to federal law, the College must release the student's name, address, phone number, date of birth, and field of study to the U.S. Armed Forces.

Authorized Federal, State, and Local Authorities

Student authorization is not required if the Registrar is asked to disclose information to an authorized representative of the following individuals or entities:

- The Comptroller General of the United States
- The Secretary of the U.S. Department of Education
- State educational authorities
- Any party legitimately connected with a student's application for, or receipt of, financial aid
- Accrediting organizations
- Agencies involving an audit or evaluation of compliance with education programs
- Organizations conducting studies for or on behalf of educational institutions

Other Educational Institutions

Information can be released to other schools to which a student seeks or intends to enroll.

Emergency Situations

Information can be released to law enforcement personnel, emergency personnel, and College officials in an emergency in order to protect the health or safety of students or other persons.

Legitimate Educational Interest

Officials of the College who have a legitimate educational interest may have access to student records without obtaining consent from the student.

Officials of the College are defined as:

- persons employed by the College in an administrative, supervisory, academic, research, or support staff position,
- persons serving on College governing bodies, and
- persons employed by or under contract to the College to perform a specific task, such as an attorney or auditor.

An official has a legitimate educational interest if they need to:

- perform duties specified in their job description or under terms of contractual agreement;
- provide campus services related to a student, such as advising, financial aid, and counseling;
- perform tasks related to a student's education, campus discipline or security.

Judicial Order

Information must be released to comply with a judicial order or lawfully issued subpoena. Unless the court (or other issuing agency) has ordered that the existence or the contents of the subpoena or judicial order not be disclosed, the College will make a reasonable effort to notify the student before complying so the student may seek protective action.

Grievance Hearing

Information about a student or students involved in a conduct investigation may be released to members of the Board of Review committee, including any students assigned to that committee, if such information applies to the investigation.

Disciplinary Hearing

The results of a disciplinary hearing may be released to an alleged reporting party of a crime of violence without the permission of the accused.

U.S. Patriot Act

The College must release, without consent or knowledge of the student, personally identifiable information from the student's education record to the Attorney General of the United States or designee in connection with the investigation or prosecution of terrorism crimes specified in sections 233b(g)(5)(B) and 2331 of Title 18, U.S. Code.

Written Release

Personnel employed by the College who have consent in the form of a written release of information signed by the student, may disclose student information to appropriate outside agencies or persons.



Waukesha County Technical College

ALCOHOL & DRUG PREVENTION & EDUCATION PROGRAM

2024 Biennial Review

Posted in compliance with Part 86, the Drug and Alcohol Abuse Prevention Regulations, Education Department General Administrative Regulations (EDGAR).



WAUKESHA
COUNTY TECHNICAL
COLLEGE

Hands-on
Higher Ed

Table of Contents

I.	WCTC Horizon & AIMS for the Modern College.....	3
II.	Introduction.....	3
III.	Distribution and Notification.....	4
IV.	Data and Trends.....	4
V.	College Policy.....	6
VI.	Programs and Interventions.....	7
VII.	Strengths and Weaknesses.....	8
VIII.	Goals and Recommendations for Next Biennium.....	9
IX.	Conclusion.....	9

I. WCTC Horizon & AIMS for the Modern College

Horizon: To be the modern comprehensive regional college that ignites people to thrive in a changing world.

AIMS for the Modern College

- Shape the Future of Higher Education: *Transform WCTC to meet the needs of the 21st century.*
- Thriving Academic Mission: *Deliver an unparalleled education in a rapidly changing world.*
- Cultivate Inclusive Experiences: *Foster an environment where people reach their full potential.*
- Vital Collaborative Alliances: *Ensure successful partnerships and community prosperity*
- Premier Regional Hub: *Evolve into a vibrant, multifaceted heart of the community.*
- Sleek, Simple, Intuitive: *Streamline all college functions.*

II. Introduction

The Drug Free Schools and Communities Act (DFSCA) and Part 86 of the Department of Education's General Administrative Regulations (Edgar Part 86) requires institutions of higher education to adopt and implement drug and alcohol abuse prevention programs (DAAPP) for students and employees. Waukesha County Technical College (WCTC) has developed and implemented drug and alcohol abuse education and prevention programming designed to prevent the unlawful possession, use, and distribution of drugs and alcohol on campus and at campus events. WCTC is required to distribute written information about its DAAPP, as well as conduct a biennial review to measure its effectiveness and ensure a consistent enforcement of its disciplinary sanctions.

As a part of its activities, WCTC distributes and has available written materials that include the following:

- Standards of conduct that clearly prohibit the unlawful possession, use or distribution of illicit drugs and alcohol by students and employees;
- A description of the legal sanctions under local, state, or federal law for the unlawful possession or distribution of illicit drugs and alcohol;
- A description of the health risks associated with the use of illicit drugs and alcohol abuse;
- A description of any drug or alcohol counseling, treatment, or rehabilitation or reentry programs that are available to employees or students;
- A clear statement that the institution will impose sanctions on students and employees and a description of those sanctions, up to and including expulsion or termination of employment and referral for prosecution, for violations of the standards of conduct or law;
- Have information on education and prevention programs;
- Include a clear statement that the school will annually distribute its DAAPP to all students and employees and a description of the methods or processes utilized to disseminate the DAAPP;
- Include a statement that the school will conduct a biennial review of its DAAPP to determine its effectiveness and implement changes to the program if they are needed, and to make sure any disciplinary sanctions are consistently enforced. In addition, the biennial review must also include a determination as to the number of drug and alcohol related violations and fatalities occurring on the campus or as a part of their activities that are reported to campus officials, and the number and types of

sanctions imposed on students or employees as a result of such violations or fatalities.

- A statement that a student or employee who violates the DAAPP is subject both to the institution's sanctions and to criminal sanctions provided by federal, state, and local law.

The process of conducting a biennial review provides WCTC with an opportunity to examine the reach and impact of our alcohol and drug prevention efforts. Through this review, we will acknowledge our achievements and most importantly, we will identify areas that need improvement. The spirit of improvement is our primary goal, as we are aware of the serious negative impacts alcohol and other drug abuse has on our campus community.

Specifically, WCTC undertakes a biennial review to internally evaluate its alcohol and drug abuse prevention programming in the following areas:

- Inventory of WCTC's DAAPP components using D. Stafford & Associates DAAPP Checklist.
 - Identify where each component has been addressed in the DAAPP.
 - Identify where each component begins and ends in the DAAPP.
 - On the DAAPP checklist, record the page number in the DAAPP where the component can be found or write missing.
- Discuss which component(s) of the DAAPP, if any, were missing.
 - With which individual(s) or office(s) will the review team engage to remedy any deficiencies.
 - What are the next steps?
 - Statement of ALCOHOL AND OTHER DRUGS (Alcohol and other Drugs) program goals and goal achievement.
- Summary of WCTC's DAAPP strengths and weaknesses.
- Procedures for distribution of annual notification of WCTC's DAAPP to students and employees.
- Recommendations for revising WCTC's DAAPP.
 - List and description of education and prevention programs.
 - Student Life Office ALCOHOL AND OTHER DRUGS disciplinary data.

III. Distribution and Notification

WCTC's Biennial Review is distributed to all employees and enrolled students annually through a variety of distribution methods, including: 1) to employees at initial hire; 2) to all employees via college email and 3) to currently enrolled students annually via official student e-mail notification. Care is taken in the distribution to ensure that access to this information is afforded to all employees and staff. The Biennial Review is also available for review online at WCTC's website. Hard copies of the Biennial Review may be obtained at the Student Life Office in room C121 or by calling 262.691.5302. For employees a copy of the Biennial Review will be located on the portal. A hard copy can be obtained by calling the Office of Belonging, Access & Cultural Engagement at 262-695-3481.

IV. Data and Trends

WCTC is a drug and alcohol-free campus. The College seeks to abide by all drug and alcohol related policies, regulations and laws, and to impose consistent disciplinary sanctions against those students and/or employees who violate said policies and laws consistent with local, State or Federal law. In reviewing each

offense listed below, there were no irregularities or inconsistencies found in the disciplinary action taken. WCTC will continue to strive for each individual offense to be handled fairly, consistently and in accordance with policies and regulations. Should a student feel that disciplinary action taken or not taken was unfair or inconsistent with any drug or alcohol use or abuse policy, they should contact the Student Life Office. Should an employee feel that disciplinary action taken or not taken was unfair or inconsistent with any drug or alcohol use or abuse policy, they should contact the Human Resources Office. All such concerns will be taken seriously.

Students

The data below represents the number of drug and/or alcohol offenses committed by students in the previous two academic years.

	AY 2022-2023	AY 2023-2024
1. On-campus alcohol-related incidents reported to the Student Life Office	0	1
2. On-campus drug-related incidents reported to the Student Life Office	0	0
3. Alcohol-related student conduct violations managed by Student Life Office	0	1
4. Drug-related student conduct violations managed by the Student Life Office	0	0

1. On-campus alcohol related reports
 - Case was adjudicated
 - Student was alleged of violating a code-level alcohol violation
 - Incident occurred on campus
2. On-campus drug related reports
 - There were no drug related violations reported
3. Alcohol-related student conduct violations
 - Case was adjudicated
 - Student was found responsible for a code-level alcohol violation and given College Warning
4. Drug-related student conduct violations
 - There were no drug related violations reported

Employees

The data below represents the number of drug and/or alcohol offenses committed by employees in the previous two academic years.

	AY 2022-2023	AY 2023-2024
1. On-campus alcohol-related incidents reported to the Human Resources Office	0	0

2. On-campus drug-related incidents reported to the Human Resources Office	0	0
3. Alcohol-related employee conduct violations managed by the Human Resources Office	0	0
4. Drug-related employee conduct violations managed by the Human Resources Office	0	0

1. On-campus alcohol related reports
 - There were no alcohol related violations reported
2. On-campus drug related reports
 - There were no drug related violations reported
3. Alcohol-related employee conduct violations
 - There were no alcohol related violations reported
4. Drug-related employee conduct violations
 - There were no drug related violations reported

V. College Policy

Students and employees are responsible for modeling behavior that represents the core values of WCTC and are expected to conduct themselves as responsible members of the WCTC community. (See the College’s student code of conduct and the “Prohibited Conduct” policy 6.04 in the employee handbook.) Any student or student organization found to have committed or have attempted to commit any of the following misconduct is subject to the student conduct process. As found in the WCTC student [Code of Conduct](#), under section 4, Rules and Regulations-Responsibility.

- **Alcohol:** Use, possession, or distribution of alcoholic beverages or paraphernalia except as expressly permitted by law and the WCTC’s Drug/Alcohol Policy;
- **Drugs:** Use, possession or distribution of illegal drugs and other controlled substances or drug paraphernalia except as expressly permitted by law and the WCTC’s Drug/Alcohol Policy;
- **Violations of Law:** Any conduct or action that violates any local, state or federal laws, when substantiated through Waukesha County Technical College’s conduct investigative process.

Local, state, and federal law enforcement has primary responsibility for the enforcement of State underage drinking laws as well as the enforcement of Federal and State drug laws. The following remedies and sanctions may be imposed where students have been found responsible for violation of the Drug and Alcohol-Free Campus and Workplace Policy and the Waukesha County Technical College Student Code of Conduct.

- **Warning:** An official written notice that the student has violated WCTC policies and/or rules and that more severe conduct action will result should the student be involved in other violations while the student is enrolled at WCTC.
- **Disciplinary Probation:** The student is not in good standing for a designated period of time and is sent a letter of warning that further acts of misconduct will be subject to further conduct action and may result in suspension or expulsion from WCTC particularly if the incident occurs during the probationary period.

- **Loss of Privileges:** The student will be denied specified privileges for a designated period of time. This may include facility suspension. The student no longer has the privilege of entering and/or residing in a particular facility or building for a specified period of time or until a specific condition is met.
- **WCTC Suspension:** WCTC Suspension: Separation from WCTC for a specified minimum period, after which the student is eligible for possible re-enrollment. Eligibility to return may be contingent upon satisfaction of specific conditions noted at the time of suspension. During the suspension period, the student is banned from WCTC property, functions, events, and activities without prior written approval from the Dean of Students or Director of Student Success and Engagement. This sanction may be enforced with a trespass action, as necessary. A student returning from a disciplinary suspension will be placed on disciplinary probation for one (1) year.
- **WCTC Expulsion:** Permanent separation from WCTC. The student is banned from WCTC property, and the student’s presence at any WCTC-sponsored activity or event is prohibited. This action may be enforced with a trespass action, as necessary.
 - a. If a student is suspended, expelled, or removed as a part of a withdrawal agreement, they will be subject to the same refund policy as if they had voluntarily withdrawn from the College. For more information and the current refund timeline, please contact the Registration Department.

Wisconsin State Statutes recognizes that drug and alcohol abuse can be serious criminal offenses. It is important for all members of the college to understand how these offenses are defined in law, and to be aware of the penalties. Listed below are two relevant Wisconsin Statutes governing drug and alcohol use. Detailed information may be located on the Wisconsin State Legislature home web page at <http://legis.wisconsin.gov/>.

- Chapter 961 – regulates illegal drug use and controlled substances and outlines specific penalties for violating the statute.
- Chapter 125 – regulates illegal use of alcohol beverages and outlines specific penalties for violating the statute.

VI. Programs & Interventions

The following includes programming and interventions to support alcohol and drug prevention for students on campus.

- Students seeking assistance in dealing with alcohol or other substance use/abuse are encouraged to use resources available to them, such as seeking the assistance from WCTC’s Mental Health Counseling services or referral to an appropriate rehabilitation program where possible.
- WCTC provides students with substance-free social events and education opportunities throughout the year. These activities are supported by Student Government Association, the Student Life Office and the Office of Mental Health Counseling Services, The Student Accessibility Office, as well as additional Student Services Departments. Below are a few examples of events that were hosted for all students, free of charge.
 - Campus-wide student events: Welcome Week, Taste of WCTC, Bingo, Spa Day, Movie Nights, “Donut” Stress, Thanksgiving and Spring Luncheons, WCTC Health Fairs, Therapy dogs, Let’s Talk About Cars, Energy Hour, Esports Grand Opening, PJ’s & Popcorn Movie Day, Diversity Beauty Showcase Leadership, Evening Grab & Go, Craft Day, Education and Development (LEAD) Series, Halloween costume contests, and Finals Survival Kits.
- Uber gift cards continue to be available and distributed to encourage students to not drink and drive.

- Drunk driving simulator hosted for student including alcohol education and the dangers of drinking and driving.
- Campus-wide displays promoting the dangers of alcohol and drugs, as well as healthy alternatives.
- Annual Health Fair is coordinated to provide students with the opportunity to learn more about on-campus and community resources to support their overall wellbeing. Topics shared during the event include healthy eating, exercise, chronic conditions, mindfulness, and mental health.
- Students are required to attend a mandatory New Student Orientation before starting classes at WCTC. The Student Life Office offers general overview of alcohol, drugs and their consequences.
- Students are invited to attend Jump Start the week prior to classes starting. The Student Life Office offers general overview of alcohol, drugs and their consequences.

The following includes programming and interventions to support alcohol and drug prevention for employees on campus.

- WCTC has contracted with Empathia, Inc. to provide an Employee Assistance and Work/Life Program called LifeMatters®. This free, confidential service is available to employees and employee's immediate family members. For access, employees may use the following link: www.mylifematters.com.
- Employee immediate family members may also call 1.800.634.6433, 24 hours a day, every day of the year to receive LifeMatters services. Professional counselors are available at all times to provide assistance to employees and their eligible dependents for a wide range of issues, including family concerns, emotional or stress issues, legal and financial questions, alcohol or drug abuse questions or problems, family and dependent care needs, or other personal problems.
- Online communication from the WCTC Wellness Committee promoting health challenges, stress relieving strategies and resources.
- Annual Health Assessment is coordinated to provide employees with the opportunity to learn more about on-campus and community resources to support their overall wellbeing. Topics shared during the event include healthy eating, exercise, chronic conditions, mindfulness, and mental health.
- Employees seeking assistance in dealing with alcohol or other substance use/abuse are encouraged to use resources available to them, such as seeking assistance from the Employee Assistance program, or referral to an appropriate rehabilitation program where possible.

VII. Strengths and Weaknesses

Strengths:

- Students and employees are offered numerous opportunities to participate and get involved in substance free events, health challenges and educational workshops throughout the year.
- Annual notifications provided to students and staff at WCTC.
- WCTC is an alcohol and smoke free campus.
- The College has continued to see very few incidents reported of alcohol or drug use on campus.
- WCTC uses software (Maxient) to track, and report conduct reports, including drug and alcohol reports.
- WCTC has begun to collect data from students and employees on their ALCOHOL AND OTHER DRUGS usage.
- New programming opportunities that came about from the pandemic including flexible (stop and drop) events throughout campus have continued as have discovered these events better serve our non-traditional students.

- Student Support Coordinator hired to assist and educate students with concerns related to Alcohol and Drug Awareness.

Weaknesses:

- WCTC will continue to evaluate the program and to implement necessary changes as the College identifies additional weaknesses over time.
- WCTC does not have residence halls or athletics and it is considered a commuter college; it could be possible for the College to assume there is not a drug or alcohol problem with students and employees.
- The College will continue to monitor its prevention program to evaluate its effectiveness, by conducting surveys and promoting specifically designed ALCOHOL AND OTHER DRUGS education.
- Alcohol and drug use are exceedingly under-reported.
- There is limited long term data of faculty/staff alcohol and drugs use and prevention needs.
- COVID and the pandemic resulted in a pause in on campus programming related to drug and alcohol education.

VIII. Goals and Recommendations for the Next Biennium

- Continue to develop interactive student and employee programming specifically involving drug and alcohol themes to build awareness. Awareness includes promoting healthy choices and understanding the difference between high-risk drinking and responsible use of alcohol.
- Include education specifically for high school students as the College continues to see an increase in high school students and students under the age of 18.
- Increase education for the College's Waukesha campus, as new programs will be added and there will be an increase in student traffic.
- Modify and enhance drug and alcohol information on the WCTC website and internal portal, so students and employees will know on-or-off campus resources for dealing with alcohol or drug issues. Update information from the internal portal to the public website.
- Work with the Compliance & Safety Work Group to launch a comprehensive Alcohol and Other Drugs campus-wide marketing campaign.

IX. Conclusion

As with all higher educational institutions, the Covid pandemic created obstacles related to how WCTC connected and communicated with students. However, these sudden changes allowed the College to pivot and in the long term, improve how we serve our students with more flexible, adaptable and creative programming. WCTC is committed to the process of continuous improvement. We look forward to the opportunity to focus on our goals and recommendations for the next biennium. These goals will form the basis for continued campus efforts and additional strategic planning.



MEMORANDUM

TO: WCTC District Board of Trustees
FROM: Jennifer Hagen, Senior Executive Assistant to the President and District Board
DATE: October 8, 2024
RE: Approval of Technical College Annual Board Officials Subject to State Code of Ethics

Per Wisconsin's Code of Ethics for Public Officials and Employees, Section 19.41 through 19.59, Stats., the Waukesha County Technical College District Board of Trustees is required to designate the positions at the College subject to the Wisconsin State Code of Ethics.

Action Requested: Approval of the below resolution indicating the positions and current occupants is recommended.



TECHNICAL COLLEGE ANNUAL BOARD RESOLUTION OFFICIALS SUBJECT TO STATE CODE OF ETHICS

WHEREAS, technical college district board members, district directors, and other key administrative staff of technical college districts are subject to the State Code of Ethics.

THEREFORE, BE IT RESOLVED that, for purposes of Wisconsin's Code of Ethics for Public Officials and Employees, Sections 19.41 through 19.59, Stats., the Waukesha County Technical College District Board of Trustees designates the following positions and indicates its intention that the current occupants of these positions and their successors be subject to the Wisconsin Ethics Code:

<u>Position</u>	<u>Occupant</u>
President	Dr. Richard G. Barnhouse
Provost and Vice President – Academic Affairs	Dr. Brad Piazza
Vice President – Administration	Dr. Jane Kittel
Vice President – Human Resource Services and Legal Affairs	Ms. Michelle Skinder
Vice President – Student Services	Dr. Angela Frazier Arthur
Chief Culture and Compliance Officer	Ms. Sherry Simmons
Chief, External Relations and Marketing	Mr. Andy Palen
Chief of Staff	Ms. Laura Krohn
Chief Financial Office	Ms. Kristine Golz
Senior Executive Assistant to the President and District Board	Ms. Jennifer Hagen



MEMORANDUM

TO: WCTC District Board of Trustees
FROM: Kristine Golz, Chief Financial Officer
DATE: October 8, 2024
RE: Consent Agenda – Approval of 2023/24 Vendor Volume Report

By October 31 of each year the Wisconsin Technical College System requires each college board to approve a vendor volume report that shows total payments to vendors of \$50,000 or more for the prior year for the purpose of determining whether or not there are services and/or goods that are purchased that should be bid out in the future. Attached is the 2023/24 report for your approval.

In addition to accounts payable checks the college issues, some payments are made via a purchasing card (i.e. similar to a debit card) or wire transfer. The report includes purchasing card payments and wires, where applicable.

The far-right column shows whether or not a bid was done for the goods and/or services purchased from this company and if it was a Request for Proposal (RFP), what type of product or service was purchased. Please be aware there are some companies listed on this report where bidding would not be appropriate. Examples would be:

- Utilities/Fuel/Advertising – These types of purchases frequently fall into a separate category where the current market rate and/or available vendors determine who we use. In the case of advertising, the target market we are trying to reach determines which vendors we use.
- Resale Bookstore – The Bookstore and Library solicit prices from book publishers who have the desired books available at the lowest cost. The state exempts resale items from procurement rules. WCTC may elect to use a competitive bidding process if time permits and if it is in our best interest to do so for these items.
- Other public entity – WCTC frequently enters into cooperative purchasing and consortium arrangements with other colleges and/or governmental entities in order to do bulk bidding and to receive discounted pricing. Payments for these arrangements may be made to whichever school or consortium is the fiscal agent.

Inflationary pressure has increased the number of vendors that WCTC spends over \$50,000 with annually, additionally timing variances in when goods are received can impact the spend from year to year. The WCTC finance team continues to work to monitor purchases and payments to ensure compliance with state requirements and college policies.

Staff is available to answer any questions you may have.

Attachment

Waukesha County Technical College
Vendor Payment History Report
2023-2024
Payments > \$50,000

Vendor	Banner Payments (\$)	Pcard & Wires (\$)	Total (\$)	Method
Ellucian Company LLC	1,931,307.00	5,380.00	1,936,687.00	Cooperative / ERP
Selzer Ornst Co	1,464,986.25		1,464,986.25	Bid - Construction
Allcon LLC	1,137,961.20		1,137,961.20	Bid - Construction
Gardner Builders Milwaukee LLC	960,092.00		960,092.00	Bid - Construction
WE Energies	919,383.45		919,383.45	Utilities
ABM Industries Inc	769,099.53		769,099.53	RFP - Janitorial
Districts Mutual Insurance	562,507.00		562,507.00	Cooperative Purchase
Dell Marketing L P	550,259.63	84.37	550,344.00	Cooperative Purchase
Merit Asphalt Inc	428,100.00		428,100.00	RFP - Asphalt Replacement & Repair
McGraw Hill Education Inc	400,471.03		400,471.03	Bookstore Retail - Resale
Northcentral Technical College	397,002.75		397,002.75	Other Public Entity
NEOGO	390,252.67		390,252.67	Cooperative Purchase
Capital Data Inc	382,810.10		382,810.10	Cooperative Purchase
Zimmerman Design Group	338,648.93		338,648.93	RFP - Architecture
AMAZON	1,794.94	335,675.43	337,470.37	Cooperative Purchase
CDW-G Computer Discount Warehouse	312,089.53	5,189.63	317,279.16	Cooperative Purchase
Quarles & Brady LLP	314,374.74		314,374.74	RFP - Legal Services
Symetra Life Insurance Company	298,232.23		298,232.23	Insurance
James Leasing LLC	256,379.43		256,379.43	Cooperative Purchase
Aladdin Food Management Services LLC	249,970.65	290.13	250,260.78	RFP - Food Service
Village of Pewaukee	248,917.38		248,917.38	Other Public Entity
Gray Decision Intelligence, Inc	248,815.83		248,815.83	Cooperative Purchase
Technolutions Inc	238,603.00	3,233.00	241,836.00	RFP - (CRM) System
Creative Constructors LC	235,418.64		235,418.64	Bid - Construction
Yes Equipment and Services Inc	231,937.88		231,937.88	Sole Source - Used Equipment / Cooperative Purchase
Duet Resource Group	226,618.25		226,618.25	Cooperative Purchase
Forge Fire & Company LLC	221,025.00		221,025.00	Bid - Construction
Ewald Automotive Group Inc	203,766.86		203,766.86	Cooperative Purchase
Wil-Surge Electric	203,000.00		203,000.00	Bid - Construction
Bitlyft Security LLC	197,365.76		197,365.76	Sole Source
Linde Gas & Equipment Inc	186,671.68	645.60	187,317.28	Bid - Welding Equipment
Insight Public Sector	182,533.39		182,533.39	Cooperative Purchase
Wisconsin Library Services Inc	182,412.28		182,412.28	Cooperative Purchase
Gener8tor Management LLC	162,500.00		162,500.00	Sole Source
D & H Distributing	158,470.68		158,470.68	Bookstore Retail - Resale
RedShelf Inc	158,394.33		158,394.33	Bookstore Retail - Resale
Statz Restoration & Engineering Co	147,959.00		147,959.00	RFP - Concrete /Masonry Repair
Village of Pewaukee Water Utility	147,762.05		147,762.05	Utilities
Deere & Company	144,068.10		144,068.10	Cooperative Purchase
JX Peterbilt	143,455.47		143,455.47	Sole Source
Airgas USA LLC	92,526.16	45,014.19	137,540.35	Cooperative Purchase / Sole Source
Clear Channel	136,651.25		136,651.25	Advertising
Helm Service	130,930.13		130,930.13	Bid - Mechanical Repair Work
Pivot Point International Inc	118,564.88	4,239.76	122,804.64	Bookstore Retail - Resale
Airoldi Brothers Inc	114,000.00		114,000.00	Sole Source - Used Equipment
CC&N Communications Cabling & Networking	112,896.00		112,896.00	Bid - Building Cellular
Madison National Life Insurance Co	111,137.96		111,137.96	RFP - LTD Insurance
Gannett Wisconsin LocalIQ	110,665.13	1.00	110,666.13	Advertising
Kessenichs Ltd	109,635.10		109,635.10	Multiple purchases
CAE Healthcare Inc	103,260.23	2,760.80	106,021.03	Cooperative Purchase
Simons Electrical Systems	100,188.73	3,900.00	104,088.73	RFP - Electrical
Absolute Construction Enterprises Inc	103,514.85		103,514.85	Bid - Construction
School District of Waukesha	102,133.88		102,133.88	Other Public Entity
MJS Landscaping Services	101,513.77		101,513.77	RFP - Landscaping
Constellation NewEnergy Gas Division LLC	90,435.85		90,435.85	Utilities
Instructure	86,431.66		86,431.66	Cooperative Purchase
Northwoods Software Development	85,503.00		85,503.00	RFP - CMS Website mgt.
Air One Equipment Inc	82,260.68		82,260.68	Multiple Purchases
MSC Industrial Supply	11,439.49	69,350.74	80,790.23	Cooperative Purchase
Quad Graphics	80,504.79		80,504.79	RFP - Printing
GOOGLE		76,981.12	76,981.12	Advertising
PFM Asset Management LLC	75,677.01		75,677.01	Cooperative
Revere Electric Supply Co	69,263.63	6,325.95	75,589.58	Multiple purchases
Johnson Controls Inc	74,106.42		74,106.42	Multiple Purchases

Independence Painting LLC	73,926.45		73,926.45	RFP- Painting
SALONCENTRIC		73,802.80	73,802.80	Bookstore Retail - Resale
AVI	73,099.62		73,099.62	Cooperative Purchase
Cengage Learning	72,689.63		72,689.63	Bookstore Retail - Resale
Willo Labs Inc	71,644.46		71,644.46	Bookstore Retail - Resale
Waukesha County	71,538.39		71,538.39	Other Public Entity
Haas Factory Outlet	48,961.00	22,388.22	71,349.22	Sole Source
MESO	69,971.05		69,971.05	Cooperative Purchase
Halverson Carpet Center LTD	68,025.00		68,025.00	Cooperative Purchase
Dentsply North America LLC	67,678.80		67,678.80	Multiple Purchases
Fein Bros	65,764.60		65,764.60	Bid - Construction
Burmax	45,523.23	19,474.13	64,997.36	Bookstore Retail - Resale
Vicon Industries INC.	63,384.75		63,384.75	Cooperative Purchase
ServiceNow Inc	62,092.80	500.00	62,592.80	Multiple purchases
Camosy Construction	61,949.00		61,949.00	Bid - Construction
Lab Midwest Corp	61,677.00		61,677.00	Multiple purchases
Froedtert Health	61,209.50		61,209.50	Multiple Purchases
Alro Steel Corp	1,051.98	59,881.76	60,933.74	Multiple purchases
Postmaster	60,694.81		60,694.81	Other Public Entity
Robert W Baird & Company Inc	59,450.00		59,450.00	Multiple purchases
Pearson Education	57,654.89	1,353.96	59,008.85	Bookstore Retail - Resale
Napleton Chevrolet Columbus	58,960.10		58,960.10	Cooperative Purchase
Henry Schein Inc	14,053.11	44,626.21	58,679.32	Multiple purchases
CliftonLarsonAllen LLP (CLA)	57,036.00		57,036.00	Cooperative Purchase
LF George Inc	56,350.00	671.58	57,021.58	Sole Source - Used Equipment
Code Red Security LLC	54,818.00		54,818.00	Cooperative Purchase
KWIK TRIP		54,181.98	54,181.98	Utilities
WiscNet	53,975.00	200.00	54,175.00	Cooperative Purchase
Graphicolor Printing	49,044.73	4,909.68	53,954.41	Multiple purchases
Aramark Uniform Services Inc	53,125.20		53,125.20	Cooperative Purchase
United Mailing Services	52,244.35		52,244.35	RFP - Pre-sort mailroom services
KRANZ INC.		50,983.15	50,983.15	Multiple Purchases
EAB Global	50,363.00		50,363.00	Multiple Purchases



MEMORANDUM

TO: WCTC District Board of Trustees
FROM: Brad Piazza, Provost and Vice President, Academic Affairs
DATE: October 8, 2024
RE: Education Abroad: Hessen Exchange, Germany

Waukesha County Technical College (WCTC) requests approval to conduct the Hessen Exchange Program study abroad.

Hessen Exchange Program

This program is planned and conducted through WCTC and Hans-Boeckler-Schule HBS. The purpose of the program is to provide students the opportunity to visit with one of WCTC's partner schools located in Frankfurt, Germany. During the two-week program, students will participate in classes and visit businesses in the Frankfurt area. Students will also travel to historic German cities and visit cultural landmarks to learn more about Germany history. Students will be paired with a German host family affiliated with the partner school.

Program: Hessen Exchange Program
Location: Frankfurt, Germany with one weekend of travel to Paris, Zurich, Munich, or Berlin (to be determined by cost and student interest)
Dates: May 18 – June 1, 2025 (approximate)
Eligibility: Minimum 2.5 GPA, maximum of 5 students, School of Business students will be given preference. Must be a current student (minimum 6 credits) at the time of application and travel.
Course: 1 credit education abroad course to prepare students including pre-departure research, in country reflection and post travel assignments/presentations.
Student Cost: \$2,950 (approximate) inclusive of international airfare, some meals, lodging, cultural activities, in country transportation, tuition fee, and insurance. Participants will cover the cost of the program from personal funds, financial aid, and scholarships.
Scholarships: WCTC students are eligible for scholarships and stipends from the Student Government Association and the WCTC Foundation.
Leaders: Faculty Lead will be determined
Leader Cost: Travel costs for the leaders have been incorporated into the student fees. Faculty will receive a \$150/day stipend for 15 non-contract days included in the trip.

Action Requested: Staff is seeking your approval to conduct the Hessen Exchange Program study abroad. Staff are available to answer any questions.



MEMORANDUM

TO: WCTC District Board of Trustees
FROM: Kristine Golz, Chief Financial Officer
DATE: October 8, 2024
RE: Approval of Tax Levy for 2024/25

When we prepared the budget, we made the following assumptions:

- Property values would increase 5.0%.
WCTC's portion of Property Tax Relief Aid would stay the same as prior year at \$47,796,729.
Estimated WCTC's portion of State Aids in Lieu of Personal Property Tax remain at \$134,162.
Amount to be billed to municipalities would increase to \$22,619,900 with an increase in total mill rate from \$0.25046 to \$0.25494.

We have now received the equalized valuation information from the Wisconsin Department of Revenue. As a result, the following information is available.

- Equalized valuations for property increased 3.7%.
WCTC's portion of Property Tax Relief Aid remains at \$47,796,729.
WCTC's portion of State Aids in Lieu of Personal Property Tax increased to \$134,712.
The mill rate increased 2.7% from 2023/24.
The taxpayer will pay \$2.17 more on a \$325,000 home in 2024/25 compared to 2023/24
We will bill the municipalities \$22,607,597.

Table with 4 columns: Category, 2022/23 Actual, 2023/24 Actual, 2024/25 Actual. Rows include Operational mill rate, Debt service mill rate, Total mill rate, and Impact on owner of \$325,000 home.

Action Requested: Staff requests approval and adoption of the FY25 tax levy.

RESOLUTION

WHEREAS, in June 2024, the Waukesha County Area Technical College District Board adopted the 2024/25 budget, and

WHEREAS the adopted budget included a total tax levy of \$22,658,900, and

WHEREAS WCTC will modify its budget to approve \$134,712 in state aids in lieu of personal property taxes and \$22,607,597 in property tax levy, and

WHEREAS the Waukesha County Area Technical College District Board must approve the actual property tax levy assessed to municipalities in October, and

WHEREAS this assessment to municipalities is based upon equalized valuation without tax incremental financing districts (TID) and is to be reduced by property tax relief aid and state aid in lieu of personal property tax as documented in Wisconsin State Statutes and calculated by the Wisconsin Technical College System Office, and

WHEREAS the actual operational mill rate would be \$0.14454 and the debt service mill rate would be \$0.11260 for a total mill rate to be assessed of \$0.25714, and

WHEREAS the total property tax levy to be assessed to the municipalities within the District will be \$22,607,597.

THEREFORE, BE IT RESOLVED, that the Waukesha County Area Technical College District Board approves a total tax levy of \$22,607,597 to be assessed to the municipalities within the district based upon their portion of equalized valuation.



MEMORANDUM

TO: WCTC District Board of Trustees
FROM: Kristine Golz, Chief Financial Officer
DATE: October 8, 2024
RE: Resolution to Modify the 2024/25 Budget

WCTC has a need to modify the 2024/25 budget due to:

- **Modify Tax Levy and Expenditures** – Amend the General Fund (\$551,303) to reflect the final adopted levy and decrease general fund levy to levy directly in the Capital Projects fund. WCTC has a need for equipment/technology over \$5,000, levying directly in the Capital Projects fund makes these aidable expenditures.
- **Modify Capital Tax Levy and Expenditures** - Levy directly in capital project fund and increase related expenditures for capital equipment and technology (\$500,000)
- **Modify Personal Property Tax Relief Aid** – The adopted budget incorporated State Aids in Lieu of Personal Property Tax of \$134,158; however, our portion of these aids has increased \$554.

Action requested: Staff is seeking your approval of these budget modifications and will be available to answer questions.

Attachment

RESOLUTION

WHEREAS in June 2024, the Waukesha County Area Technical College District Board adopted the 2024/25 budget, and

WHEREAS the state has provided WCTC with the finalized equalized values and State Aid amounts for fiscal year 2025, and

WHEREAS WCTC’s Personal Property Tax Relief Aid increased (\$554), and

WHEREAS WCTC’s adopted operational levy decreased (\$51,303), and

WHEREAS WCTC desires to levy directly to the Capital Projects Fund (\$500,000), and

WHEREAS these modifications align the budget with the adopted levy.

THEREFORE, BE IT RESOLVED that the Waukesha County Area Technical College District Board of Trustees approves the modifications summarized on the Class I Legal Notice below.

Class I Legal Notice			
Waukesha County Technical College			
2024/25 Budget Modifications			
	Current	Revised	Amount of
	<u>Budget</u>	<u>Budget</u>	<u>Change</u>
General Fund			
Revenues			
Local Governmental	\$ 11,850,000	\$ 11,298,697	\$ (551,303)
State Aids	52,631,535	52,632,089	554
Expenditures			
Instructional	48,298,884	47,798,884	(500,000)
General Institutional	16,586,311	16,535,562	(50,749)
Capital Projects Fund			
Revenues			
Local Governmental	-	500,000	500,000
Expenditures			
Instructional	3,805,260	4,305,260	500,000



MEMORANDUM

TO: WCTC District Board of Trustees
FROM: Dr. Jane L. Kittel – Vice President of Administration
DATE: October 8, 2024
RE: Petition for detachment of land from the City of Pewaukee to the Village of Pewaukee, Waukesha County, State of Wisconsin

In July of 2024, WCTC and the YMCA of Greater Waukesha County signed a Memorandum of Understanding for a future long-term ground lease and construction of a new YMCA facility on the Pewaukee Campus of WCTC.

The northern parcel of the WCTC Campus where the YMCA facility may potentially be located is within the City of Pewaukee, whereas the rest of the WCTC Campus is located within the Village of Pewaukee. This necessitates the following Petition for detachment of one parcel of land from the City to the Village of Pewaukee prior to lease and construction.

Action Requested: We request the WCTC District Board of Trustees approve the following petition and submission to the City of Pewaukee and the Village of Pewaukee for review and approval at their next most conveniently scheduled meetings.

**PETITION FOR DETACHMENT OF LAND FROM THE
CITY OF PEWAUKEE TO THE VILAGE OF PEWAUKEE,
WAUKESHA COUNTY, STATE OF WISCONSIN**

PLEASE TAKE NOTICE, that pursuant to §66.0227 Wis. stats., the undersigned Owner of the following described Property, lying and being in the City of Pewaukee, do hereby petition the City to detach said Property from the City to the Village of Pewaukee, Waukesha County, State of Wisconsin.

The Property is described as follows: Tax Parcel No: PWT. 0925. 998

All that part of Northeast ¼ of Section 16, Town 7 North, Range 19 East, City of Pewaukee, County of Waukesha, State of Wisconsin, bound and described as follows:

Commencing at the North quarter corner of said Section 16 and running thence North 83° 49' East along the North line of said Northeast ¼ 339.82 feet to the point of beginning; thence continuing North 83° 49' East along said line 259.30 feet to a point on the West right-of-way of U.S. Highway #16; thence South 30° 41' East along said right-of-way line 164.84 feet to a point; thence South 83° 49' West parallel to the North line of said Northwest ¼ 321.50 feet to a point; thence North 6° 11' West 150 feet to the point of beginning.

EXCEPTING therefrom that part conveyed by Award of Damages recorded February 3, 1978 on Reel 283, Image 1238, as Document 1034318.

ADDRESS: N35 W255 Main Street, Pewaukee, WI 53072

The undersigned verifies that this Property is owned in its entirety by the undersigned and contains approximately 0.962 acres, more or less, with a current population of zero (0). A map reasonably showing the boundaries of the Property in relation to the City and Village is attached as Exhibit A.

DATED this ____ day of _____, 2024.

WAUKESHA COUNTY TECHNICAL COLLEGE

By:

EXHIBIT A





MEMORANDUM

TO: WCTC District Board of Trustees
FROM: Richard Haen, Director - District Facilities
DATE: October 8, 2024
RE: Initial approval to consider 5830BG – C Building Hub Stage Renovation and requesting approval by the Wisconsin Technical College System Board (WTCSB)

We propose the renovation of approximately 980 square feet of existing underutilized space within the Hub Stage Area in C Building. This project aims to create a welcoming environment where students can gather, socialize, and engage in traditional games such as pool, shuffleboard, and air hockey, or enjoy television between classes and campus events. The renovation will involve the removal of a wall to expand the area, as well as the installation of new lighting, ceilings, paint, flooring, and railings.

This newly renovated space is designed to attract and retain students by offering an inviting alternative for those who may not be interested in Esports or electronic gaming, thereby enhancing their overall campus experience.

By resolution, with initial approval, this project will also need to be amended to WCTC's Five Year Capital plan for the 2024-2025 budget.

Action Requested: We request the WCTC District Board of Trustees approve the attached resolution and submission to the Wisconsin Technical College System Board for review and approval at the WTCS Board Meeting scheduled for November 12-13, 2024.

REQUEST FOR APPROVAL

REMODELING

Wisconsin Technical College System Board

This request for Wisconsin Technical College System Board approval for additional or new facilities is made pursuant to s.38.04(10), Wis. Stats. and Chapter TCS 5, Wis. Adm. Code.

5830BG - C Building - Hub Stage Renovation.

We propose the renovation of approximately 980 square feet of existing underutilized space within the Hub Stage Area in C Building. This project aims to create a welcoming environment where students can gather, socialize, and engage in traditional games such as pool, shuffleboard, and air hockey, or enjoy television between classes and campus events. The renovation will involve the removal of a wall to expand the area, as well as the installation of new lighting, ceilings, paint, flooring, and railings.

This newly renovated space is designed to attract and retain students by offering an inviting alternative for those who may not be interested in Esports or electronic gaming, thereby enhancing their overall campus experience.

District: Waukesha County Technical College

Authorized Representative: Richard Haen, District Facilities Director

Date Submitted: October 10, 2024

Date of Requested WTCSB Action: November 12-13, 2024

3. **TCS 5.04(4)(c)**

An environmental assessment is not applicable for this remodeling submittal.

4. **TCS 5.04(4)(d)**

WCTC collaborates with local businesses and industry organizations to drive regional economic success. Through professional development workshops, consulting services, and customized training, WCTC equips students with practical skills for the workforce. Strengthening the relationship between education and industry remains a priority, fostering mutual growth and prosperity.

WCTC has seen a significant increase in enrollment for the fall 2023 semester. Expanded programming and new initiatives have contributed to a projected headcount increase from 18,024 in 2022-23 to 18,650 in 2023-24. As of September 5, 2023, there has been an 11% rise in the total number of credits (full-time equivalency or FTE) taken by students, increasing from 1,289 in fall 2022 to 1,434 in fall 2023. This growth includes nearly 1,600 new program students.

As of August 14, 2024, a year-to-date comparison from August 2023 shows a 6.1% increase in headcount and an 7.8% increase in FTEs. WCTC’s commitment to providing a diverse, educated, and talented workforce aligns with its role as an integral part of the community. Additionally, dual enrollment programs such as the Dual Enrollment Academy and the Excelerate initiative continue to contribute to student success and engagement.

Actual and projected full-time equivalent enrollments are shown below for courses taught at the District only.

School Year	Collegiate Transfer	Associate Degree	Technical Diploma	Vocational Adult	Non-Post Secondary	Community Service	Total
2024-25*	25	2575	550	100	150	0	3400
2023-24*	12	2558	554	101	175	0	3,400
2022-23	4	2,414	480	114	155	0	3,167
2021-22	0	2,448	444	117	127	0	3,136
2020-21	0	2,556	458	97	116	0	3,227
2019-20	0	2,572	490	90	171	14	3,337
2018-19	0	2,633	486	114	179	27	3,439
2017-18	0	2,707	482	116	186	31	3,522
2016-17	0	2,752	471	116	204	37	3,580
2015-16	0	2,877	495	141	209	38	3,760

*Projections are based on year-to-date information and the District’s Research Department’s trend analysis and environmental scanning and does not include dual enrollment FTE’s. Nationally, college age demographics are declining creating increased competition for the same students and impacting enrollment numbers. WCTC has started several new initiatives to address enrollment decline including adding the Associate of Arts and Associate of Science transfer degrees beginning January 2023, as well as “Excelerate” offerings to high school Juniors and Seniors coordinated with K-12 school districts within the District.

5. **TCS 5.04(4)(e)**

See section TCS 5.04(4)(d)

6. **TCS 5.04(4)(f) and TCS 5.05**

Budget Amount

Increased instruction costs:	\$ 0
Increased administrative costs:	\$ 0
Increased maintenance costs:	\$ 0
Increased energy costs:	\$ 0
Replacement equipment costs:	\$ 0

The following represents the source of funds for the remodel:

(a) Tax levy – FY 24	\$ 0
(b) Fund transfer or reserve funds	\$ 100,000
(c) Proposed sale of bonds or notes	\$ 0
(d) Other funds:	
1. Federal funds	\$ 0
2. Gifts or grants	\$ 0
(e) Total funds	<u>\$ 100,000</u>

7. TCS 5.04(4)(g)

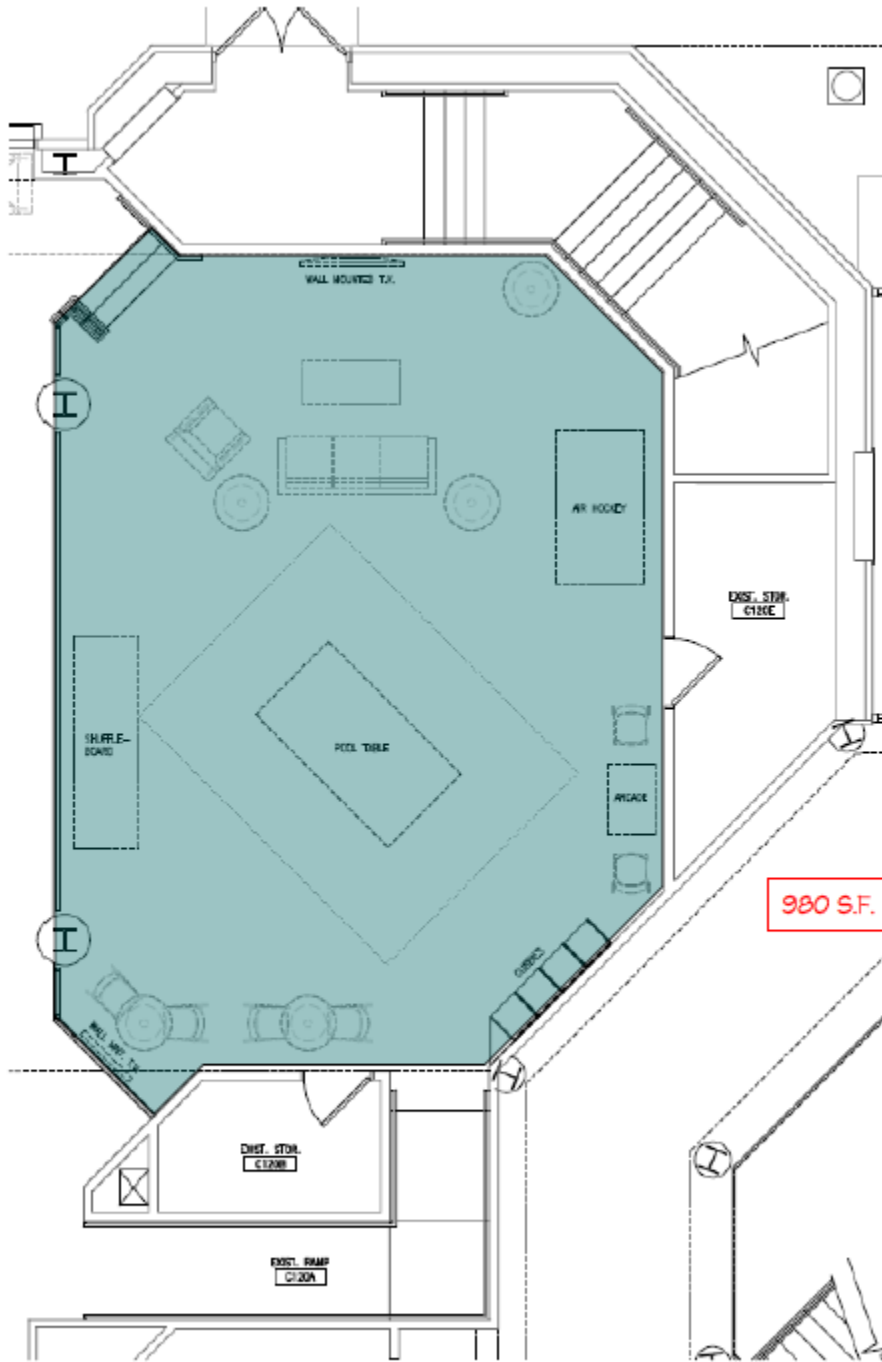

Proposed Plan
Option 'A'
3/28/2019 10:58 AM



HUB Game Area
C-Building First Floor
600 Main Street, Pennsylvania, VA



8. **TCS 5.04(4)(h)**

1. General construction	\$	55,000
2. Heating, ventilating and air conditioning	\$	0
3. Electrical	\$	25,000
4. Plumbing	\$	0
5. Other contracts (security/card access/BAS)	\$	0
6. Equipment, both fixed and movable	\$	0
7. Miscellaneous costs (contingency)	\$	5,000
8. Fees – Architectural / Engineering	\$	15,000

9. ***TCS 5.04(4)(l)***

Heating and cooling for the C-Building is currently being served by underground pipes from a central heating and cooling plant that was originally built in 1971 and near the end of life with failing underground pipes. The campus is currently undergoing a study by Hardwood Engineering looking at the feasibility to utilize high efficiency package boilers and ice based thermal storage cooling systems to replace the outdated plant and underground distribution system.

TCS 5.04(4)(j)

No additional square footage is being added as part of this project. Primary use of the space will stay the same resulting in minimal if any impact to the heating and cooling plant and utility usage.

**RESOLUTION APPROVING THE REMODELING OF EXISTING FACILITIES AND
REQUESTING APPROVAL BY
THE WISCONSIN TECHNICAL COLLEGE SYSTEM BOARD**

WHEREAS, the Waukesha County Technical College Board of Trustees is required by Wisconsin Technical College System Board, Directive FBF, dated December 10, 1987 to approve certain remodeling of existing facilities;

AND WHEREAS, Project Number 5830BG was not submitted to the Waukesha County Technical College Board of Trustees for consideration and approval in the FY25 Budget.

NOW, THEREFORE, BE IT RESOLVED, by the Waukesha County Technical College Board of Trustees that the College's Five-Year Capital Plan for FY25 is amended to incorporate the following project:

5830BG - C Building - Hub Stage Renovation

AND THEREFORE, BE IT FURTHER RESOLVED, the Waukesha County Technical College Board of Trustees requests that the Wisconsin Technical College System Board approve the above-described remodeling.

Board Chair

Brian Baumgartner
(Typed or printed name)

October 8, 2024
Date